TWELVE PAGES — TODAY'S NEWS TODAY — TWELVE PAGES

THE DAYTONA DAILY NEWS

TWENTIFTH SEASON—NO.... DAYTONA, FLORIDA, THURSDAY, DECEMBER 9, 1915. 15 Cents a Week; Delivered

MAISON BLANC
ESTABLISHED 1896
FRENCH CLEANERS AND DYERS
Gloves and Slippers Phone
One Day's Service 249 green
27 Magnolia Avenue
Headquarters: New York-London-Paris

HAVE DONE REAL BARGAINS IN REAL ESTATE
SEE US
Nicholas T. Boris
Phone 97 Bed.—136 S. Beach

XMAS PHOTOS
LET
COURSEN
TAKE THEM

The Quality Store
Make Our Store Your Store
Reference Everybody
J. M. Rowe & Co.
JEWELERS
DAYTONA, FLORIDA

Painting Decorating
SIGNS
W. H. WRIGHT
32 S. First St. Phone 217 green

J. P. LEITNER
Successor to Durant
Merchant Tailor and Dry Cleaner
Phone 111 green 30 S. Beach St.

Dr. BOHANNON'S HOSPITAL and SANITARIUM
"First Avenue, Daytona, Fla.
28 beds very rooms, newly furnished and fitted throughout with all hospital conveniences. Thoroughly equipped operating room on second floor. For terms address,
Phone 142 C. C. BOHANNON, M.D.

WALLACE
IS SHOWING
CHRISTMAS GOODS

Tense Situation Between United States and Austria

PESSIMISTIC FEELING OVER ANCONA SINKING

WASHINGTON, Dec. 9.—Officials are pessimistic over the outlook with regard to the Ancona note. It is expected that Austria will decline to grant the demand of the United States for a disavowal of the act and that the dual monarchy will refuse to make reparation and promise that future occurences of like nature will not occur.

The United States will be satisfied with nothing but a full acceptance of its views and breaking off of diplomatic relations between the two countries is not unlikely.

President Wilson takes the position that Austria knew the sentiment of this government and her action in sinking the Ancona was a direct defiance to this country.

BRITISH STEAMERS SUNK

LONDON, Dec. 9.—The British steamers Veria and Goulandris have been sunk by submarines. The crew of the Veria was saved. The fate of the crew of the Goulandris is unknown.

MEXICAN AMBASSADOR APPOINTED

WASHINGTON, Dec. 9.—Secretary Lansing announces that Eliso Arrendondo has been appointed Mexican ambassador to the United States by Carranza. Arrendondo has been official Carranza representative here for several months.

SAFE CONDUCT FOR GERMANS ASKED

WASHINGTON, Dec. 9.—Negotiations have been commenced for the safe conduct to Germany of Boy-Ed and von Papen. It is not known whether Great Britain will grant the same.

LAST IMPORTANT SERBIAN TOWN GONE

BERLIN, Dec. 9.—Ochrioa, in southwestern Serbia, the only town of importance remaining in the hands of the Serbians, has been captured by the Bulgarians.

"THE BARLER HEATER"

Makes these cool nights fade away like a mince pie before a hungry boy. Every one a regular cockerine. The Sunshine package of a cold day

GRUBER - MORRIS HARDWARE CO.
276 Esplanade Burgoyne

BLALOCK TO MANAGE SHOLTZ INTERESTS

FORMER BUSINESS MANAGER OF DAYTONA PUBLIC SERVICE COMPANY TO HAVE CHARGE OF SHOLTZ PLANTS.

Ira A. Blalock, formerly local business manager of the Daytona Public Service company, has accepted a position as manager of the Sholtz interests, including the electric light, power, ice business and electric railroad. Mr. Blalock returned Wednesday from a visit to Jacksonville and will assume his position the first of January. Mr. Blalock, previous to coming to Daytona, was for four years manager of the Gainesville electric plant and for nearly 14 years previous to that time was chief electrician for the Florida East Coast railway.

Every day is summer in Daytona.

A FORTUNATE DISCOVERY OF AN INCIPIENT FIRE

The fortunate discovery of a blaze in the basement of the public school building Wednesday evening about 6:30 o'clock by Walter S. Edwards and his daughter, Donna, 12 years of age, prevented what would have resulted in a serious conflagration. Mr. Edwards and Miss Donna went to the school house to get a tablet which the latter had left in her desk. Through a basement window they noticed the flickering of the flames in that part of the basement just beneath the auditorium. Mr. Edwards called A. McF. Porter from his home nearby and together, they entered the building through one of the basement windows and extinguished the fire with water from a shower bath. The fire had burned a hole two feet across in the flooring of one of the dressing booths used by members of the basketball teams and is thought to have resulted from the throwing of a lighted cigarette into a pile of clothing which was pretty well consumed. A wooden frame and cloth curtains would readily have conducted the flames to the floor of the auditorium.

The Clarendon Steam Laundry
NOW OPEN
For work from the general public. Work called for and delivered promptly.
Rates same as other laundries. Phone368

GERMANY WILL MAKE NO PEACE PROPOSALS

BERLIN, Dec. 9.—Germany will make no peace proposals to the Allies, but stands ready to discuss peace proposals if submitted by the Allies if they are compatible with Germany's dignity and safety. Chancellor Bethmann-Hollweg so announced in the reichstag today. He shifted the responsibility for the continuation of the war onto the Allies by stating that it can no longer be charged that Germany wishes to conquer this or that country. The chancellor charged that the Allies still cling to their hope of annihilating Germany and while this idea prevails there can be no peace.

BRITAIN ACCEDES TO UNCLE SAM

WASHINGTON, Dec. 9.—Great Britain has given in to the United States in the cases of the Hocking and Genessee. The requisition order against the two vessels has been cancelled and they will be allowed to remain at Halifax and St. Lucia until a prize court detirmines the legality of their seizure. In the meantime no more vessels of the American Trans-Atlantic company will be seized until the cases of the Hocking and the Genessee have been disposed of. Great Britain explained that the requisition order was only intended as a means of getting the vessels to England.

FRENCH BOMBARD GERMAN POSITIONS

PARIS, Dec. 9.—The official French statement says: "Our artillery continues to bombard the German positions in Champagne, and blew up a munition depot south of St. Souhlet. Our counter attacks on the east butte of the Squaine continues to roll back the enemy which now holds only a part of the advance trench they captured Tuesday.

ALLIES BUILDING TRENCHES

SALONIKA, Dec. 9.—Allies are fortifying and building trenches around Salonika.

THE DOHMS TO AGAIN HAVE MANAGEMENT OF CITY HOTEL

H. and H. C. F. Dohm will again take over the management of the City hotel next Thursday and will conduct it upon the European plan as heretofore. C. H. Weik, who for some time has had the management of the hotel for Wharton & company, the lessees, will remain in Daytona it is understood in company with Mrs. Weik and their son, Erwin, who have made many friends during their short residence in the city.

We give all we can for what we get
INSTEAD OF
Getting all we can for what we give
The Quality Shop
130 SOUTH BEACH STREET
"The Store for the Woman who Cares"

JOIN OUR CHRISTMAS CLUB
STARTING NOW

And this easily, quickly, definitely and most satisfactorily solve the problem of possessing the Christmas money you wish. Never before have you been given an opportunity to make sure your Christmas money in a manner so surely banishing all Christmas money worries.

HERE'S THE WAY TO JOIN—RULES, ETC.

Join Class No. 2 and pay 2 cents the first week, 4 cents the second week, 6 cents the third week, and so on for 50 weeks. Then two weeks before Christmas receive a check for $25.50, plus 4 per cent interest, if payments are made promptly. Or join Class No. 5 and pay 5 cents the first week, 10 cents the second week, 15 cents the third week, and so on for 50 weeks. Then receive check for $63.75, plus 4 per cent interest if payments are made promptly. Reverse the order of payments if you wish, paying the largest amount the first week and then paying less each week. Or you can join both clubs and pay the largest amount on one and the smallest on the other, to begin with.

ALL PERSONS DESIRING TO RECEIVE A CERTAIN AMOUNT OF MONEY ARE CORDIALLY INVITED TO JOIN

It Opens Today---Be an Early Joiner

MERCHANTS BANK, DAYTONA, FLA.

P. J. DOYLE IS OWNER OF LARGE MAGNOLIA TREE

P. J. Doyle, of 149 North Ridgewood avenue, is the owner of what is probably the largest magnolia tree in this vicinity. This handsome tree is located on a lot owned by Mr. Doyle on Fairview avenue, just west of Ridgewood. Mr. Doyle and a representative of the Daily News measured the circumference of the tree recently and found it to be 14 feet about a foot above the ground and 11 feet at three feet from the ground. It has a fine spread of top and Mr. Doyle has just had it trimmed into good shape.

Hankins says:

YOUR DOCTOR will tell you PRESCRIPTIONS are filled as they should be in our stores. You take no chance when you let us fill them.

Hankins Drug Co.
THREE STORES

TWELVE PAGES

TODAY'S NEWS TODAY

TWELVE PAGES

MAISON BLANC
ESTABLISHED 1882
FRENCH CLEANERS AND DYERS
Gloves and Slippers One Day's Service
Phone 239 green
21 Magnolia Avenue
Headquarters: New York-London-Paris

THE DAYTONA DAILY NEWS

HAVE SOME
REAL BARGAINS
IN REAL ESTATE
SEE ME
Nicholas Y. Boris
Phone 37 Red.—130 S. Beach

TWETFTH SEASON—NO.

DAYTONA, FLORIDA, THURSDAY, DECEMBER 9, 1915.

15 Cents a Week, Delivered

XMAS PHOTOS
LET
COURSEN
TAKE THEM

The Quality Store
Make Our Store Your Store
Reference Everybody
L. H. Rowe & Co.
JEWELERS
DAYTONA, FLORIDA

Painting Decorating
SIGNS
W. H. WRIGHT
32 S. First St. Phone 217 green

J. P. LEITNER
Successor to Burnett
Merchant Tailor and Dry Cleaner
Phone 111 green 30 S. Beach St.

Dr. BOHANNON'S HOSPITAL and SANITARIUM
First Avenue, Daytona, Fla.
26 large airy rooms, newly furnished and fitted throughout with all hospital convenjences. Thoroughly equipped operating room on second floor. For terms address
Phone 181 C. C. BOHANNON, M.D.

WALLACE
IS SHOWING
CHRISTMAS GOODS

Tense Situation Between United States and Austria

PESSIMISTIC FEELING OVER ANCONA SINKING

WASHINGTON, Dec. 9.—Officials are pessimistic over the outlook with regard to the Ancona note. It is expected that Austria will decline to grant the demand of the United States for a disavowal of the act and that the dual monarchy will refuse to make reparation and promise that future occurences of like nature will not occur.

The United States will be satisfied with nothing but a full acceptance of its views and breaking off of diplomatic relations between the two countries is not unlikely.

President Wilson takes the position that Austria knew the sentiment of this government and her action in sinking the Ancona was a direct defiance to this country.

BRITISH STEAMERS SUNK

LONDON, Dec. 9.—The British steamers Veria and Goulandris have been sunk by submarines. The crew of the Veria was saved. The fate of the crew of the Goulandris is unknown.

MEXICAN AMBASSADOR APPOINTED

WASHINGTON, Dec. 9.—Secretary Lansing announces that Eliso Arrendondo has been appointed Mexican ambassador to the United States by Carranza. Arrendondo has been official Carranza representative here for several months.

SAFE CONDUCT FOR GERMANS ASKED

WASHINGTON, Dec. 9.—Negotiations have been commenced for the safe conduct to Germany of Boy-Ed and von Papen. It is not known whether Great Britain will grant the same.

LAST IMPORTANT SERBIAN TOWN GONE

BERLIN, Dec. 9.—Ochrioa, in southwestern Serbia, the only town of importance remaining in the hands of the Serbians, has been captured by the Bulgarians.

"THE BARLER HEATER"
Makes these cool nights fade away like a mince pie before a hungry boy. Every one a regular cockerine. The Sunshine package of a cold day
GRUBER - MORRIS HARDWARE CO.
276 Esplanade Burgoyne

BLALOCK TO MANAGE SHOLTZ INTERESTS

FORMER BUSINESS MANAGER OF DAYTONA PUBLIC SERVICE COMPANY TO HAVE CHARGE OF SHOLTZ PLANTS.

Ira A. Blalock, formerly local business manager of the Daytona Public Service company, has accepted a position as manager of the Sholtz interests, including the electric light, power, ice business and electric railroad. Mr. Blalock returned Wednesday from a visit to Jacksonville and will assume his position the first of January. Mr. Blalock, previous to coming to Daytona, was for four years manager of the Gainesville electric plant and for nearly 14 years previous to that time was chief electrician for the Florida East Coast railway.

Every day is summer in Daytona.

A FORTUNATE DISCOVERY OF AN INCIPIENT FIRE

The fortunate discovery of a blaze in the basement of the public school building Wednesday evening about 6:30 o'clock by Walter S. Edwards and his daughter, Donna, 12 years of age, prevented what would have resulted in a serious conflagration. Mr. Edwards and Miss Donna went to the school house to get a tablet which the latter had left in her desk. Through a basement window they noticed the flickering of the flames in that part of the basement just beneath the auditorium. Mr. Edwards called A. McF. Porter from his home nearby and together they entered the building through one of the basement windows and extinguished the fire with water from a shower bath. The fire had burned a hole two feet across in the flooring of one of the dressing booths used by members of the basketball teams and is thought to have resulted from the throwing of a lighted cigarette into a pile of clothing which was pretty well consumed. A wooden frame and cloth curtains would readily have conducted the flames to the floor of the auditorium.

The Clarendon Steam Laundry
NOW OPEN
For work from the general public. Work called for and delivered promptly.
Rates same as other laundries. Phone368

GERMANY WILL MAKE NO PEACE PROPOSALS

BERLIN, Dec. 9.—Germany will make no peace proposals to the Allies, but stands ready to discuss peace proposals if submitted by the Allies if they are compatible with Germany's dignity and safety. Chancellor Bethmann-Hollweg so announced in the reichstag today. He shifted the responsibility for the continuation of the war onto the Allies by stating that it can no longer be charged that Germany wishes to conquer this or that country. The chancellor charged that the Allies still cling to their hope of annihilating Germany and while this idea prevails there can be no peace.

BRITAIN ACCEDES TO UNCLE SAM

WASHINGTON, Dec. 9.—Great Britain has given in to the United States in the cases of the Hocking and Genessee. The requisition order against the two vessels has been cancelled and they will be allowed to remain at Halifax and St. Lucia until a prize court detirmines the legality of their seizure. In the meantime no more vessels of the American Trans-Atlantic company will be seized until the cases of the Hocking and the Genessee have been disposed of. Great Britain explained that the requisition order was only intended as a means of getting the vessels to England.

FRENCH BOMBARD GERMAN POSITIONS

PARIS, Dec. 9.—The official French statement says: "Our artillery continues to bombard the German positions in Champagne, and blew up a munition depot south of St. Souhlet. Our counter attacks on the east butte of the Squaine continues to roll back the enemy which now holds only a part of the advance trench they captured Tuesday.

ALLIES BUILDING TRENCHES

SALONIKA, Dec. 9.—Allies are fortifying and building trenches around Salonika.

THE DOHMS TO AGAIN HAVE MANAGEMENT OF CITY HOTEL

H. and H. C. F. Dohm will again take over the management of the City hotel next Thursday and will conduct it upon the European plan as heretofore. C. H. Weik, who for some time has had the management of the hotel for Warton & company, the lessees, will remain in Daytona it is understood in company with Mrs. Weik and their son, Erwin, who have made many friends during their short residence in the city.

We give all we can for what we get
INSTEAD OF
Getting all we can for what we give
The Quality Shop
150 SOUTH BEACH STREET
"The Store for the Woman who Cares"

JOIN OUR CHRISTMAS CLUB
STARTING NOW

And thus easily, quickly, definitely and most satisfactorily solve the problem of possessing the Christmas money you wish. Never before have you been given an opportunity to make sure your Christmas money in a manner so surely banishing all Christmas money worries.

HERE'S THE WAY TO JOIN—RULES, ETC.

Join Class No. 2 and pay 2 cents the first week, 4 cents the second week, 6 cents the third week, and so on for 50 weeks. Then two weeks before Christmas receive a check for $25.50, plus 4 per cent interest, if payments are made promptly.
Or join Class No. 5 and pay 5 cents the first week, 10 cents the second week, 15 cents the third week, and so on for 50 weeks. Then receive check for $63.75, plus 4 per cent interest if payments are made promptly.
Reverse the order of payments if you wish, paying the largest amount the first week and then paying less each week. Or you can join both clubs and pay the largest amount on one and the smallest on the other, to begin with.

ALL PERSONS DESIRING TO RECEIVE A CERTAIN AMOUNT OF MONEY ARE CORDIALLY INVITED TO JOIN

It Opens Today---Be an Early Joiner
MERCHANTS BANK, DAYTONA, FLA.

P. J. DOYLE IS OWNER OF LARGE MAGNOLIA TREE

P. J. Doyle, of 349 North Ridgewood avenue, is the owner of what is probably the largest magnolia tree in this vicinity. This handsome tree is located on a lot owned by Mr. Doyle on Fairview avenue, just west of Ridgewood. Mr. Doyle and a representative of the Daily News measured the circumference of the tree recently and found it to be 14 feet about a foot above the ground and 11 feet at three feet from the ground. It has a fine spread of top and Mr. Doyle has just had it trimmed into good shape.

Hankins says:
YOUR DOCTOR will tell you PRESCRIPTIONS are filled as they should be in our stores. You take no chance when you let us fill them.
Hankins Drug Co.
THREE STORES

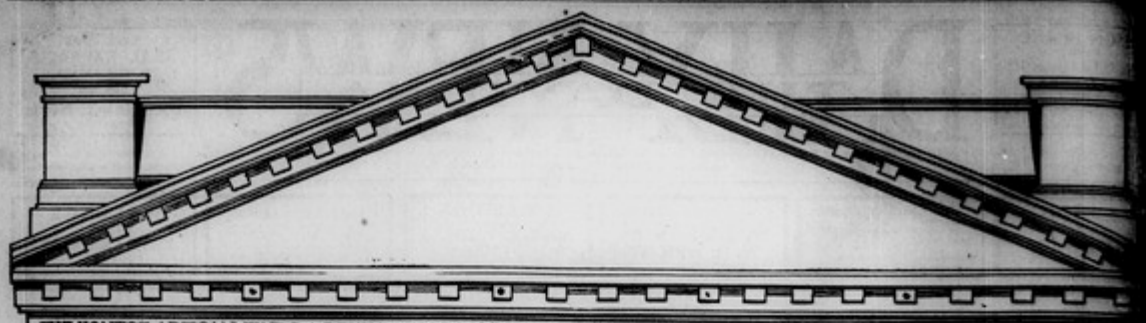

THE HONEST ARTISAN FINDS A REWARD FOR WORK WELL DONE BEYOND THE MEASURE OF ANY WAGE INDUCEMENT.

JACOB ESPEDAHL

ARCHITECT and BUILDER

Office and Shop
Magnolia Ave. and First St.

DAYTONA NOVELTY WORKS

Window Frames
Inside Trim
Mouldings

GENERAL MILL WORK

Phone 70 Red

Dillingham & Son

DAYTONA SHEET METAL WORKS

J. F. Llewellyn, Proprietor

Cornice Work, Skylights
Furnace Work, Tile and
Metal Roofing. Repair
Work Neatly Done.

Phone 77 Black

DAYTONA, FLORIDA

L. Z. BURDICK

Contractor and Builder

COTTAGES A SPECIALTY

Seabreeze, Fla. Phone 206-blue

R. S. MALEY

HARDWARE
SASH, DOORS
AND BLINDS

PHONE 63

BOND LUMBER CO.

Manufacturers of

ROUGH AND DRESSED PINE AND CYPRESS LUMBER LATHS, SHINGLES, FLOORING, CEILING, BRICK, NEPONSET SHINGLES, LIME AND CEMENT IN STOCK.

Office and Yards: East Coast Ry. and Orange Ave.

Phone 83 R. J. MALBY, Mgr.

A. B. MOORE

Practical Sanitary
Plumbing

West End Central Bridge

Phone 50 green

THOMAS WETHERELL

PAINTER and PAPERHANGER

Work done by day or contract

P. O. Box 128, Daytona, Fla.

STUCCO WORK

Nine years without a patch. Where? At the cottage south of the Pinehurst Hotel, Daytona Beach.

I did this work nine years ago, and will do the same for you that I did for Attorney Oates. That is, do only the best materials and apply the knowledge I have gained by a lifetime spent in the trade.

A guarantee is worthless unless it is backed by the above precaution.

I will be glad to meet you and explain why my methods are right in addition to the fact that they are right.

Very truly,

A. VAN DE VORD

PHONE 154 RED DAYTONA BEACH

W. S. EDWARDS H. U. WHIPPLE

MAGNOLIA NOVELTY WORKS

CONTRACTORS AND BUILDERS

Window and Door Frames, Screens, Mission Furniture, Lawn Seats. Headquarters for almost everything made out of wood.

MAGNOLIA AVENUE NEAR PASSENGER STATION

D. F. FUQUAY

Architect and
Builder

DAYTONA BEACH
PHONE 172 BLACK
I Invite Consultation in Regard
to Your Prospective Building

MODEL B. SANITARY SEPTIC TANK

SOLVES YOUR SEWERAGE PROBLEM

PERFECTLY SANITARY PERMANENTLY DURABLE

Prevents overflowing. Receives no cleaning. Bacteria destroys the solids and the purified water filters through specially devised perforations and filter bed into the surrounding soil. A simple scientific device which permanently solves the sewerage problem for the town residences, country homes, hotels, hospitals and other large buildings. Ten years in use in several states guarantees its efficiency. For further information and descriptive folder address the

INTERNATIONAL SANITARY CESSPOOL CO. Inc.

ARCADE BUILDING DAYTONA, FLORIDA

Full size Model on Exhibition in our office

H. F. THOMPSON

ELECTRICIAN

PHONE TWO-TWO-TWO

COOK AND HEAT WITH GAS

Have Your House Piped During Construction

Daytona Public Service Co.

11 Magnolia Ave. Phone 320-Green

Gruber-Morris Hardware Co.

—NOTHING BUT—

Hardware

A LINE OF COMPLETENESS

S. H. GOVE

ARCHITECT and BUILDER
Registered Architect
Orange Island Park
Daytona, Fla Phone 89

LET US DO YOUR

ELECTRICAL WORK

DAYTONA
ELECTRIC CO.

Near Postoffice

STAPLES & CUTTEN

PLUMBING
and HEATING

PHONE 217 RED

HERMAN SCHRAGG

Painter and
Decorater

ESTIMATES
CHEERFULLY
FURNISHED

P. O. Box 395 Daytona, Fla.

CHAS K. BARNHART CONTRACTING CO., Inc.

ALL KINDS OF REENFORCED CONCRETE and MASONRY WORK

Arcade Bldg. Phone 262 Red

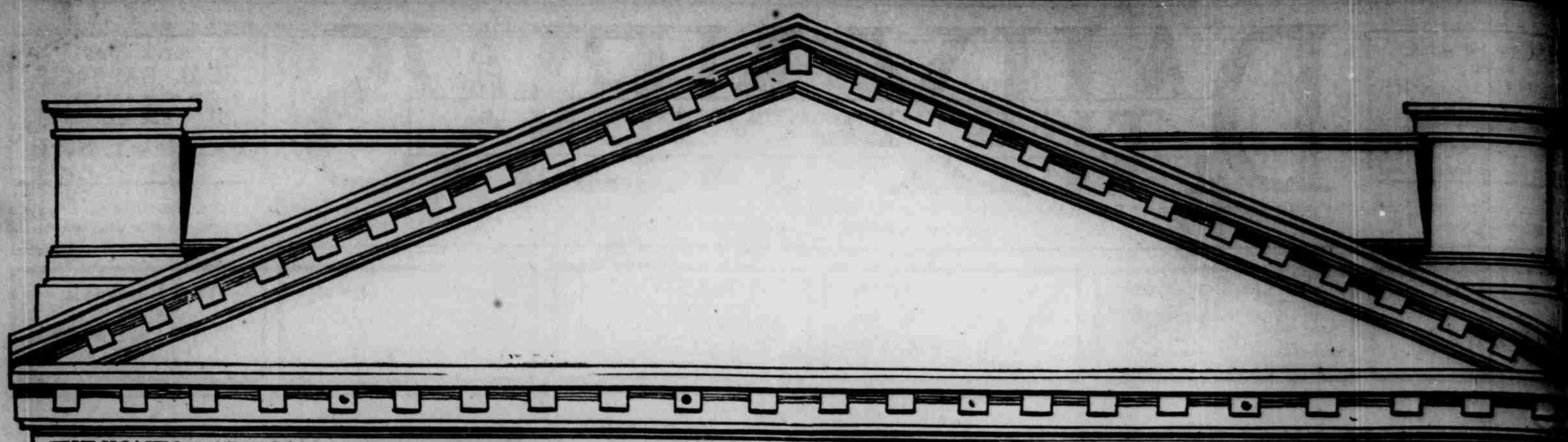

THE HONEST ARTISAN FINDS A REWARD FOR WORK WELL DONE BEYOND THE MEASURE OF ANY WAGE INDUCEMENT.

JACOB ESPEDAHL

ARCHITECT and BUILDER

Office and Shop
Magnolia Ave. and First St.

DAYTONA NOVELTY WORKS

Window Frames
Inside Trim
Mouldings

GENERAL MILL WORK

Phone 70 Red

Dillingham & Son

DAYTONA SHEET METAL WORKS

J. F. Llewellyn, Proprietor

Cornice Work, Skylights Furnace Work, Tile and Metal Roofing. Repair Work Neatly Done.

Phone 77 Black

DAYTONA, FLORIDA

L. Z. BURDICK

Contractor and Builder
COTTAGES A SPECIALTY

Seabreeze, Fla. Phone 206-blue

R. S. MALEY

HARDWARE
SASH, DOORS AND BLINDS

PHONE 63

BOND LUMBER CO.

Manufacturers of

ROUGH AND DRESSED PINE AND CYPRESS LUMBER LATHS, SHINGLES, FLOORING, CEILING, BRICK, NEPONSET SHINGLES, LIME AND CEMENT IN STOCK.

Office and Yards: East Coast Ry. and Orange Ave.

Phone 83 R. J. MALBY, Mgr.

THOMAS WETHERELL

PAINTER and PAPERHANGER

Work done by day or contract

P. O. Box 126, Daytona, Fla.

A. B. MOORE

Practical Sanitary Plumbing

West End Central Bridge

Phone 50 green

STUCCO WORK

Nine years without a patch. Where? At the cottage south of the Pinehurst Hotel, Daytona Beach.

I did this work nine years ago, and will do the same for you that I did for Attorney Oates. That is, do only the very best work, use only the best materials and apply the knowledge I have gained by a lifetime spent in the trade.

A guarantee is worthless unless it is backed by the above precaution.

I will be glad to meet you and explain why my methods are right in addition to the fact that they are right.

Very truly,

A. VAN DE VORD

PHONE 154 RED DAYTONA BEACH

W. S. EDWARDS H. U. WHIPPLE

MAGNOLIA NOVELTY WORKS

CONTRACTORS AND BUILDERS

Window and Door Frames, Screens, Mission Furniture, Lawn Seats. Headquarters for almost everything made out of wood.

MAGNOLIA AVENUE NEAR PASSENGER STATION

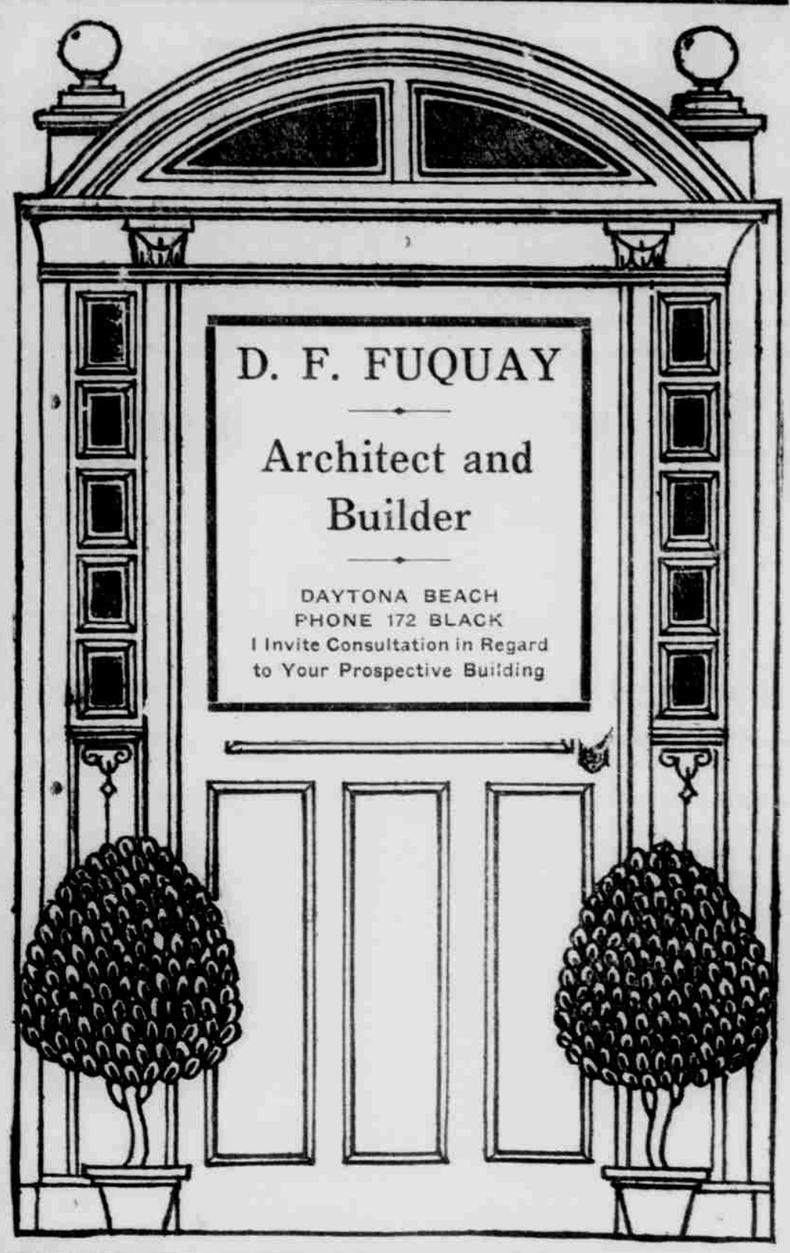

MODEL B. SANITARY SEPTIC TANK

SOLVES YOUR SEWERAGE PROBLEM

PERFECTLY SANITARY PERMANENTLY DURABLE

Prevents overflowing. Requires no cleaning. Bacteria destroys the solids and the purified water filters through specially devised perforations and filter bed into the surrounding soil. A simple scientific device which permanently solves the sewerage problem for the town residences, country homes, hotels, hospitals and other large buildings. Ten years in use in several states guarantees its efficiency. For further information and descriptive folder address the

INTERNATIONAL SANITARY CESSPOOL CO. Inc.

ARCADE BUILDING DAYTONA, FLORIDA

Full size Model on Exhibition in our office

H. F. THOMPSON

ELECTRICIAN

PHONE TWO-TWO-TWO

COOK AND HEAT WITH GAS

Have Your House Piped .... During Construction

Daytona Public Service Co.

11 Magnolia Ave. Phone 120-Green

Gruber-Morris Hardware Co.

—NOTHING BUT—

Hardware

A LINE OF COMPLETENESS

S. H. GOVE

ARCHITECT and BUILDER
Registered Architect
Orange Island Park
Daytona, Fla Phone 89

LET US DO YOUR

ELECTRICAL WORK

DAYTONA ELECTRIC CO.

Near Postoffice

STAPLES & CUTTEN

PLUMBING and HEATING

PHONE 217 RED

HERMAN SCHRAGG

Painter and Decorater

ESTIMATES CHEERFULLY FURNISHED

P. O. Box 395 Daytona, Fla.

CHAS K. BARNHART CONTRACTING CO., Inc.

ALL KINDS OF REENFORCED CONCRETE and MASONRY WORK

Arcade Blg. Phone 262 Red

A COLUMBIA GRAFONOLA—THE IDEAL GIFT FOR ALL THE FAMILY FOR ALL THE YEAR AROUND

No matter how much money you're going to spend for Christmas some should go for music to make your Christmas brighter.

We will send to your home any one of our many special Columbia Grafonola Christmas outfits for a first small payment. Balance to be paid after the holidays.

Columbia Grafonola

It is the gift that will be the greatest source of pleasure both on Christmas morn and thro all the year.

Call in and get our special Christmas record lists, or send us your name and address and we'll mail these lists to you.

HANKINS DRUG CO.
THREE STORES

ESCAPED RUSSIANS TELL EXPERIENCES

PRISONERS OF WAR USED BY GERMANY FOR PURPOSE OF DIGGING TRENCHES — LITTLE FOOD FOR THEM.

LONDON, Dec. 3—Details were received here today of a remarkable escape of two Russian prisoners of war, who had been brought into Belgium by the Germans and forced to assist in fortifying the Rhen.

Several days ago some British soldiers in a front line trench were startled by the sudden appearance of two young men, who rose up in the barbed wire beyond the parapet. One waved a rag and both shouted: "Russki! Russki! At the same time the Germans began to fire at them wildly.

The British jumped to the conclusion it was a case of desertion, but as they helped the men down into their trench they saw that both were tattered Russian uniforms.

One of the men is 22 years of age, and was in the 41st Siberian regiment when he was captured on February 11 at Pissarya. The other, belonged to the Nowaskolschi Infantry regiment, is 23, and was taken prisoner on June 8th on the Bzura.

They were both sent to a camp just inside the German frontier from, about fifteen miles from Posen. Here there were about 20,000 other Russian prisoners of war, employed in road repair and field fortifications close to the frontier. Their life was miserable and hard. All the food they had was potatoes bread, and soup made of potatoes peelings. Once a fortnight they were allowed 1½ oz. of meat.

For the first few months they had to drink bad water, but afterwards coffee without sugar. All the prisoners of war were in their ragged Russian uniforms, except a few dressed in German uniform because their own clothes were entirely worn out in the stress of war, distinguished by a large yellow or blue strip down the back of the greatcoat.

It was in the middle of October last that the first large draft of men, about 1,000 of them, were sent from the camp into Belgium. The two men who are now in our lines, with 250 comrades, were brought to the Franco-Belgian frontier, and after being detained were marched 1,000 yards to a hamlet, where there was a collection of five wooden huts, in which the men were billeted, in batches of fifty. Early at seven p. m. they were marched out to the front, where they were set to dig trenches.

Upon returning to the camp one evening the two young men decided to risk an escape. The sleeping hut was surrounded by barbed wire, and guarded by three sentries. German soldiers who had been wounded and made incapable for more active service, and the camp itself was patrolled. With great luck, however, the two Russian lads crawled through the barbed wire without raising an alarm, evaded the sentries and struck cross country towards the sound of the guns.

They traveled five or six miles that night, and lay all next day in a disused trench full of water. On the next night they went three miles further. Here they reached some German trenches in a wood, and crossed over several lines until they reached the first line trench, where they had the nearest chance of being caught.

Two men were standing at their loopholes, and two others had just been relieved and were going off. The Russians crouched down, crept a little farther off, and climbing out of the front line trench, were immediately in difficulties with the barbed wire. Fortunately, it was not very strong, and they succeeded in getting through it, and crawling to the British trenches, where they gave their cry and kept down with bullets flying about them.

To Ward Off Lockjaw.

It has been found that a number of viruses are taken up by charcoal so rapidly that they lose their toxic properties for the tissues. Berlin scientists are now experimenting to see whether lockjaw cannot be warded off by the simple expedient of applying charcoal to the injured wound.

Parents' Presence Sufficient.

Little Harry had an operation and while coming out of the anesthetic looked up at his nurse and said: "is my mamma here?" The nurse said "Yes." Then he said: "Is my papa here?" Again the nurse assured him that his parents were both at his bedside. Thinking a little he said: "Then you can go. When a child has its mother and father that's all it wants."

Remember Only Today.

Finish every day and be done with it. You have done what you could. Some blunders and shortcomings no doubt crept in; forget them as soon as you can. Tomorrow is a new day; begin it well and serenely and with too high a spirit to be encumbered with your old nonsense. This day is all that is good and fair. It is too dear with its hopes and aspirations to waste a moment upon the yesterday.—Emerson.

U. S. ENGINEERS TO INSPECT THE CANAL

PARTY WILL BE IN DAYTONA THE EVENING OF DECEMBER 15—TO MAKE TRIP BY BOAT AS FAR AS FT. LAUDERDALE.

The board of engineer officers appointed under the provisions of the river and harbor act of March 4, 1913, to examine and appraise the value of the work and functions of the Ship Canal from the St. Johns river to Key West with reference to the feasibility of purchasing said canal by the United States and the construction over the route of said canal of a free and open waterway with a depth and capacity sufficient for inland navigation, will make an inspection of the greater portion of the canal route during the week beginning Monday, December 15. The board's present plans contemplate leaving the St. Johns river Tuesday morning, December 16, and traveling down the canal by boat, spending the night of the 16th at St. Augustine, the night of the 17th at Daytona and reaching Titusville the evening of the 18th. From Titusville the board will go by train to West Palm Beach, leaving there the morning of the 19th for Fort Lauderdale and Miami, arriving at the latter point the evening of the 19th or the morning of the 20th.

What a Man Eats Every Year.

It is estimated that the average man consumes a ton of solid and liquid food every year.

Return Jewel of Friendship.

If we have had the good fortune to win the esteem of a friend, let us do anything rather than lose him. We must give and forgive, live and let live. If our friends have faults, we must bear with them. We must hope all things, believe all things, endure all things, rather than lose that most precious of all earthly possessions, a trustworthy friend.

Preventing Typhoid Fever.

Proper sanitary conditions, such as destroying the fly and mosquito and their breeding places, providing good sewage disposal, keeping the premises clean, and a prompt application of anti-typhoid vaccine where there is the least suspicion of the fever, will prevent typhoid fever. Preventive methods will save $5,000 from some city.

The Local Merchants Know Your Wants

If you do your Christmas shopping out of town you may buy a cat in a bag.

If you do your Christmas shopping at home you know that you can make a ready exchange if the article you bought does not suit.

The local merchant is here to stay. He wants to please. He makes a special effort to please during the holiday season.

Give the local merchant a chance at your Christmas shopping.

The results will be more than gratifying.

NORTHERN MARKET
W. P. BEARSE & CO.
MEATS, CREAM, SAGE & CREAM CHEESE, WHITE CREAM CHEESE, FRESH VEGETABLES, BUTTER AND EGGS
ONLY THE BEST
200 N. BEACH ST.
Phone 251 Green
Prompt Delivery

JOHN M. MESSING
Successor to Sargent Fish and Oyster Co.
Fish, Shrimp, Oysters
Rose Bay and West Coast Oysters
WE SOLICIT YOUR PATRONAGE
Three doors from Beach

Feedwell Lunch Room
New England Chicken Dinner Sts.
All homemade pastry.
We live up to the name.
Leavett & Marsalle

See the Royal and "COMPARE THE WORK"
Daytona Book & Stationery Co.

For best quality of workmanship at lowest prices consistent with prompt, reliable service, call on
C. NASH & SON
for all lines of
MECHANICAL SHEET METAL CONSTRUCTION.
DAYTONA, FLORIDA.
Oldest established.
Tank Specialists.

A COLUMBIA GRAFONOLA—THE IDEAL GIFT FOR ALL THE FAMILY FOR ALL THE YEAR AROUND

No matter how much money you're going to spend for Christmas some should go for music to make your Christmas brighter.

We will send to your home any one of our many special Columbia Grafonola Christmas outfits for a first small payment. Balance to be paid after the holidays.

Columbia Grafonola

It is the gift that will be the greatest source of pleasure both on Christmas morn and thro all the year.

Call in and get our special Christmas record lists, or send us your name and address and we'll mail these lists to you.

Columbia — Note the Notes

HANKINS DRUG CO.
THREE STORES

ESCAPED RUSSIANS TELL EXPERIENCES

PRISONERS OF WAR USED BY GERMANY FOR PURPOSE OF DIGGING TRENCHES — LITTLE FOOD FOR THEM.

LONDON, Dec. 9.—Details were received here today of a remarkable escape of two Russian prisoners of war, who had been brought into Belgium by the Germans and forced to assist in fortifying the lines.

Several days ago some British soldiers in a front line trench were startled by the sudden appearance of two young men, who rose up in the barbed wire beyond the parapet. One waved a rag and both shouted: "Russki! Russki! At the same time the Germans began to fire at them wildly.

The British jumped to the conclusion it was a case of desertion, but as they helped the men down into their trench they saw that both wore tattered Russian uniforms.

One of the men is 22 years of age, and was in the 41st Siberian regiment when he was captured on February 11 at Prasnysz. The other, belonged to the Novosholschi Infantry regiment, is 19, and was taken prisoner on June 8th on the Bzura.

They were both sent to a camp just inside the German frontier lines, about fifteen miles from Posen. Here there were about 20,000 other Russian prisoners of war, employed in road repair and field fortifications close to the frontier. Their life was miserable and hard. All the food they had was potatoe bread, and soup made of potatoe peelings. Once a fortnight they were allowed 1½ oz. of meat.

For the first few months they had no drink but water, but afterwards coffee without sugar. All the prisoners of war were in their ragged Russian uniforms, except a few dressed in German uniform because their own clothes were utterly worn out in the stress of war, distinguished by a large yellow or blue strip down the back of the greatcoat.

It was in the middle of October last that the first large draft of men, about 2,000 of them, were sent from the camp into Belgium. The two men who are now in our lines, with 250 comrades, were brought to the Franco-Belgian frontier, and after being detrained were marched 5,000 yards to a hamlet, where there was a collection of five wooden huts, in which the men were billeted, in batches of fifty. Daily at seven p. m. they were marched out to the front, where they were set to dig trenches.

Upon returning to the camp one evening the two young men decided to risk an escape. The sleeping hut was surrounded by barbed wire, and guarded by three sentries. German soldiers who had been invalided and made incapable for more active service, and the camp itself was patrolled. With great luck, however, the two Russian lads crawled through the barbed wire without raising an alarm, evaded the sentries, and struck cross country towards the sound of the guns.

They traveled five or six miles that night, and lay all next day in a disused trench full of water. On the next night they went three miles further. Here they reached some German trenches in a wood, and crossed over several lines until they reached the first line trench, where they had the nearest chance of being caught.

Two men were standing at their loopholes, and two others had just been relieved and were going off. The Russians crouched down, crept a little futher off, and climbing out of the front-line trench, were immediately in difficulties with the barbed wire. Fortunately, it was not very strong, and they succeeded in getting through it, and crawling to the British trenches, when they gave their cry and kept down with bullets flying about them.

To Ward Off Lockjaw.

It has been found that a number of viruses are taken up by charcoal so rapidly that they lose their toxic properties for the tissues. Berlin scientists are now experimenting to see whether lockjaw cannot be warded off by the simple expedient of applying charcoal to the infected wound.

Parents' Presence Sufficient.

Little Harry had an operation and while coming out of the anesthetic looked up at his nurse and said: "Is my mamma here?" The nurse said, "Yes." Then he said, "Is my papa here?" Again the nurse assured him that his parents were both at his bedside. Thinking a little he said: "Then you can go. When a child has its mother and father that's all it wants."

Remember Only Today.

Finish every day and be done with it. You have done what you could. Some blunders and absurdities no doubt crept in; forget them as soon as you can. Tomorrow is a new day; begin it well and serenely and with too high a spirit to be cumbered with your old nonsense. This day is all that is good and fair. It is too dear with its hopes and aspirations to waste a moment upon the yesterday.—Emerson.

U. S. ENGINEERS TO INSPECT THE CANAL

PARTY WILL BE IN DAYTONA THE EVENING OF DECEMBER 15—TO MAKE TRIP BY BOAT AS FAR AS FT. LAUDERDALE.

The board of engineer officers appointed under the provisions of the river and harbor act of March 4, 1915, to examine and appraise the value of the work and franchises of the East Coast canal from the St. Johns river to Key West with reference to the desirability of purchasing said canal by the United States and the construction over the route of said canal of a free and open waterway with a depth and capacity sufficient for inland navigation, will make an inspection of the greater portion of the canal route during the week beginning Monday, December 13. The board's present plans contemplate leaving the St. Johns river Tuesday morning, December 14, and traveling down the canal by boat, spending the night of the 14th at St. Augustine, the night of the 15th at Daytona and reaching Titusville the evening of the 16th. From Titusville the board will go by train to West Palm Beach, leaving there the morning of the 17th for Fort Lauderdale and Miami, arriving at the latter point the evening of the 17th or the morning of the 18th.

What a Man Eats Every Year.

It is estimated that the average man consumes a ton of solid and liquid food every year.

Retain Jewel of Friendship.

If we have had the good fortune to win the esteem of a friend, let us do anything rather than lose him. We must give and forgive, live and let live. If our friends have faults, we must bear with them. We must hope all things, believe all things, endure all things, rather than lose that most precious of all earthly possessions, a trustworthy friend.

Preventing Typhoid Fever.

Proper sanitary conditions, such as destroying the fly and mosquito and their breeding places, providing good sewage disposal, keeping the premises clean, and a prompt application of anti-typhoid vaccine where there is the least suspicion of the fever, will prevent typhoid fever. Preventive methods will save 35,000 lives annually.

The Local Merchants Know Your Wants

If you do your Christmas shopping out of town you may buy a cat in a bag.

If you do your Christmas shopping at home you know that you can make a ready exchange if the article you bought does not suit.

The local merchant is here to stay. He wants to please. He makes a special effort to please during the holiday season.

Give the local merchant a chance at your Christmas shopping.

The results will be more than gratifying.

NORTHERN MARKET
W. P. BEARSE & CO.
MEATS,
CREAM,
SAGE & CREAM CHEESE
WHITE CREAM CHEESE,
FRESH VEGETABLES,
BUTTER AND EGGS
ONLY THE BEST
260 S. BEACH ST.
Phone 251 Green
Prompt Delivery

JOHN M. MESSING
Successor to Sargent Fish and Oyster Co.
Fish, Shrimp, Oysters
Rose Bay and West Coast Oysters
WE SOLICIT YOUR PATRONAGE
Three doors from Beach

Feedwell Lunch Room
New England Chicken Dinner 40c.
All home-cooked pastry.
We live up to the name.
Leavett & Marsalle

See the Royal and
"COMPARE THE WORK"
Daytona Book & Stationery Co.

For best quality of workmanship at lowest prices consistent with prompt, reliable service, call on

C. NASH & SON
for all lines of
MECHANICAL SHEET METAL CONSTRUCTION.
DAYTONA, FLORIDA.
Oldest established.
Tank Specialists.

PANAMA HATS
DAYTONA PANAMA HAT SHOP
Hats Remodeled to the Latest Style
LADIES' AND MEN'S PANAMA HATS FOR SALE
ALL WORK GUARANTEED
4 Myrtle Avenue, two doors from South Beach Street

FOR SALE—My home, 498 South Beach street, furnished, eleven rooms and bath; hot and cold water; electric lights. MUST SELL. MRS. WILLIAM ERK.

MUNROE & STEVENS
ORANGE GROWERS
OF VOLUSIA COUNTY, FLORIDA
Orders for Tourist Box Trade Solicited
Office just South of the Ridgewood Hotel
PHONE 127

DAYTONA PRIVATE HOSPITAL AND SANITARIUM
Every facility for proper treatment and care of medical and surgical cases. Electric appliances, trained nurses, quiet sanitarium. Special attention given to all patients. Terms on application. DR. O. A. KLOCK, Physician in charge. 426 S. Beach St., Daytona, Florida.

T. E. FITZGERALD
ATTORNEY AND COUNSELOR AT LAW
Special Facilities for Examining and Perfecting Land Titles
Phone 18 Red DAYTONA, FLA.

DR. J. C. HERMAN
OSTEOPATH
Graduate under A. T. Still, founder of the Science, Kirksville, Mo.
18TH SEASON IN DAYTONA
Lady Attendant.
Phone 40. 20 Volusia Ave.

MILLS TRANSFER CO.
FREIGHT AND BAGGAGE
Phone 253 Black
74 S. Beach St. Daytona, Fla.

Brands: "Lady Crescent," "A 1," "333."
R. D. Craig Cigar Co.
CIGAR MANUFACTURER
Lady Crescent, the Smokers' Favorite
DAYTONA, FLA.

OSCAR MICHAEL
HEAVY HAULING AND TEAMING
BLACK DIRT AND MARL
PHONE 114 BLACK

DAYTONA FRUIT CO.
AND RESTAURANT
FRUITS WHOLESALE and RETAIL
Opposite the Postoffice

Wholesale Retail
LOUI FRUIT CO.
INDIAN RIVER ORANGES, GRAPEFRUIT, TANGERINES AND PINEAPPLES A SPECIALTY
Tourist Boxes shipped to all Points.
107 North Beach St. Daytona, Fla.

FINEST LINE OF
Shirtwaists, Sweaters,
Neckwear, Handkerchiefs.
Miss Russell 38 S. Beach

WOOD AND COAL.
LIVERY AND TRANSFER.
WALES & BYRD
Phone 136, Red. 22 S. First St.

Patronize KALLGREN
The Up-to-Date MERCHANT TAILOR
Cleaner and Presser
Phone 58 Green 32 Volusia Ave.

Fresh standard Groceries
LOWEST PRICES IN THE CITY
M. M. PELLETT
502 Cedar Street

McDONALD'S BOAT YARD
Established 1901
OPM. McDONALD & SON, Proprietors
Boats Built, Repaired and Housed
Railways, 80 Ton Capacity
Agency for Leading Gas Engines
Fresh Water Basin
Phone 30 Blue 499 S. Beach

SANITARY BARBER SHOP
HIGHEST CLASS WORK
Ladies' Hairdressing and Chiropody — Lady Attendant
PRETTIEST SHOP IN THE CITY
NEXT DOOR TO POSTOFFICE

STUDY YOUR TONGUE.

It Is a Monitor That Registers Your Physical Condition.

One of the first things a doctor does when he is called to a patient is to look into his mouth. That is because it is the quickest and easiest way to examine an internal cavity of the body and observe the signs of health or disease there displayed. The mouth is lined with mucous membrane, which is quickly affected by many disorders, and the tongue, which is simply a mass of muscle wrapped up in mucous membrane, is a veritable horizontal guide post.

Since it is a muscle its general size and shape and its susceptibility to proper control inform the physician of the muscular condition of the patient, and the state of the mucous membrane that covers it indicates the general systemic condition. A person who suffers from fever of any degree will generally show a "furred" tongue. The word graphically describes the condition, and it is not necessary to be a physician in order to recognize it.

In a long continued fever like typhoid the fur accumulates until the tongue is covered with a thick, brown mass that shedes off to a lighter tint at the edges. In scarlet fever the tongue is often covered with a white fur dotted with little red points. That is called the "strawberry" tongue. When the stomach is badly out of condition the tongue shows a thick white or brown fur, and those who are suffering from tonsilitis or from any other inflammation of the throat may have a layer of thick, creamy white all over the tongue. Sometimes when the patient is much exhausted the tongue will not be furred, but dry, red and raw.

"Thrush" consists of small white patches raised above the surface and, although not serious in itself, generally shows that the constitution is weak.

One strange thing about the tongue is that, although it so often betrays the state of the stomach to the physician, yet in two of the most serious stomach troubles—cancer and gastric ulcer—the tongue is generally very clean.

The tongue in health is always under the muscular control of its owner and should be perfectly steady when it is put out. A tremulous tongue denotes weakness, and the tongue that is coated and tremulous in the morning, but that grows steadier through the day, is generally the result of too much alcohol.—Youth's Companion.

Armenia's Lost Name.

There is no such country as Armenia. Officially the Turks decline to recognize the name, and maps marking "Armenistan" have regularly been confiscated. Unofficially again nobody can say exactly where "Armenia," or Kurdistan, as it is alternatively called, begins and leaves off. Nor is there properly such a people as the "Armenians." That is only a name given them by foreigners. They call themselves Hais and their country Haiasdan, tracing their descent from Hali, grandson of Japhet, whose dynasty was overthrown by Alexander of Macedon.—London Spectator.

The Big Dipper.

In astronomy the Big Dipper, so called, is in the constellation of Ursa Major, or the Great Bear. The stars forming the tail of the bear also form the handle of the dipper. The first star in the handle is Benetnasch, the second Mizar, the third Alioth. The other four, which go to form the bowl of the dipper, are Megrez, Phad, Merak and Dubhe. The two last named are called "the pointers" because they point or guide the eye to the pole star, which is distant 29 degrees. The top bowl stars are 10 degrees and the bottom ones 8 degrees apart.

The Serpent's Venom.

A physician while talking with a group of friends remarked: "It is common to hear people speak about poisonous serpents. Serpents are never poisonous; they are venomous. A poison cannot be taken internally without bad effects; a venom can. Venoms to be effective have to be injected directly into the circulation, and this is the manner in which the snake kills. Their venom taken internally is innocuous."

An Appreciation.

An old sea captain was turning over the leaves of a friend's album when, coming to the photograph of a young lady of whose acquaintance the family was rather proud, he was asked what he thought of her. "Sweet," was the old sea rover's reply. "If I were goin' to make a rare strike o' business I'd buy that girl for what she was worth an' sell her for what she thinks she is worth!"—London Mirror.

Learning It.

The Old Married One—You will learn, my dear, that men are most contrary creatures. The Young Married One—Oh, I know that already. The Old Married One—Indeed! The Young Married One—Yes; I cook things my husband likes and yet he doesn't like the things I cook.—Life.

Comparisons.

"A telephone is a great convenience in a suburban home. My wife often calls me up."

"You're lucky. Mine always calls me down."—Baltimore American.

A Gentle Hint.

He—Then you are not interested in my welfare. She—No; but if the two syllables were transposed I'd not only be interested, but enthusiastic.—Boston Transcript.

The sickle rests in the hand that waits for the harvest.—Persian Proverb.

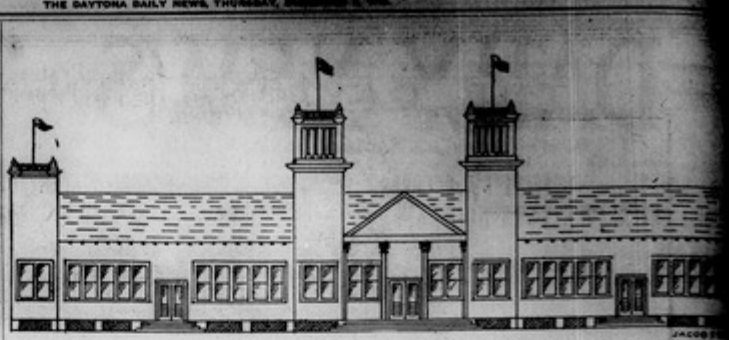

THIS IS A REPRESENTATION OF THE BEAUTIFUL BAND HOUSE TO BE ERECTED BY COMMODORE C. G. BURGOYNE ESPLANADE BURGOYNE AND PRESENTED TO THE CITY OF DAYTONA.

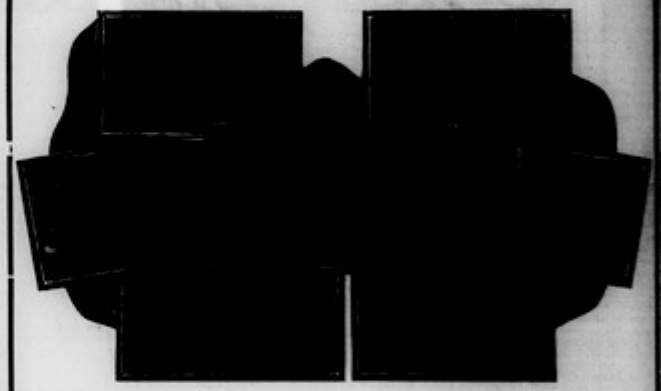

ALLANDALE
"The Beauty Spot of the Halifax"

FROM whichever point you enter Allandale you are deep in scenes of restful, natural sylvan beauty. The curving shores of the Halifax river, the gentle sway of the leaves to the breeze, the perfume of the flowers, the white shelled road stretching out ahead, the cathedral arching of the tall trees, the golden fruit by the wayside inn—this is ALLANDALE.

Let us show you Allandale.

FRED CONRAD,
BERT FISH,
CORNELIUS CHRISTIANCY,
Owners

CORNELIUS CHRISTIANCY,
A. A. WADSWORTH,
Sales Agents

15 Orange Ave. **Phone 333 Red**

Our autos are at your disposal to look this property over.

PANAMA HATS
DAYTONA PANAMA HAT SHOP
Hats Remodeled to the Latest Style
LADIES' AND MEN'S PANAMA HATS FOR SALE
ALL WORK GUARANTEED
4 Myrtle Avene, two doors from South Beach Street

FOR SALE—My home, 498 South Beach street, furnished, eleven rooms and bath; hot and cold water; electric lights. MUST SELL. MRS. WILLIAM EICK.

MUNROE & STEVENS
ORANGE GROWERS
OF VOLUSIA COUNTY, FLORIDA
Orders for Tourist Box Trade Solicited
Office just South of the Ridgewood Hotel
PHONE 127

DAYTONA PRIVATE HOSPITAL AND SANITARIUM
Every facility for proper treatment and care of medical and surgical cases. Electric appliances, trained nurses, quiet surroundings. Special attention given to all patients. Terms on application.
DR. G. A. KLOCK, Physician in charge, 436 S. Beach St., Daytona, Florida.

T. E. FITZGERALD
ATTORNEY AND COUNSELOR AT LAW
Special Facilities for Examining and Perfecting Land Titles
Phone 18 Red DAYTONA, FLA.

DR. J. C. HERMAN
OSTEOPATH
Graduate under A. T. Still, founder of the Science, Kirksville, Mo.
15TH SEASON IN DAYTONA
Lady Attendant.
Phone 40. 20 Volusia Ave.

MILLS TRANSFER CO.
FREIGHT AND BAGGAGE
Phone 253 Black
74 S. Beach St. Daytona, Fla.

Brands: "Lady Crescent," "A 1," "333."
R. D. Craig Cigar Co.
CIGAR MANUFACTURER
Lady Crescent, the Smokers' Favorite
DAYTONA, FLA.

OSCAR MICHAEL
HEAVY HAULING AND TEAMING
BLACK DIRT AND MARL
PHONE 114 BLACK

DAYTONA FRUIT CO.
AND RESTAURANT
FRUITS WHOLESALE and RETAIL
Opposite the Postoffice

Wholesale Retail
LOUI FRUIT CO.
INDIAN RIVER ORANGES, GRAPE-FRUIT, TANGERINES AND PINE-APPLES A SPECIALTY.
Tourist Boxes shipped to all Points.
107 North Beach St. Daytona, Fla.

FINEST LINE OF
Shirtwaists, Sweaters,
Neckwear, Handkerchiefs.
Miss Russell 38 S. Beach

WOOD AND COAL.
LIVERY AND TRANSFER.
WALES & BYRD
Phone 138, Red. 22 S. First St.

Patronize KALLGREN
The Up-to-Date MERCHANT TAILOR
Cleaner and Presser
Phone 58 Green 32 Volusia Ave.

Fresh standard Groceries
LOWEST PRICES IN THE CITY
M. M. PELLETT
502 Cedar Street

McDONALD'S
BOAT YARD
Established 1903
C. M. McDONALD & SON, Proprietors
Boats Built, Repaired and Housed
Railways, 80 Ton Capacity
Agency for Leading Gas Engines
Fresh Water Basin
Phone 30 Blue 499 S. Beach

SANITARY BARBER SHOP
HIGHEST CLASS WORK
Ladies' Hairdressing and Chiropody — Lady Attendant
PRETTIEST SHOP IN THE CITY
NEXT DOOR TO POSTOFFICE

STUDY YOUR TONGUE.

It Is a Monitor That Registers Your Physical Condition.

One of the first things a doctor does when he is called to a patient is to look into his mouth. That is because it is the quickest and easiest way to examine an internal cavity of the body and observe the signs of health or disease there displayed. The mouth is lined with mucous membrane, which is quickly affected by many disorders, and the tongue, which is simply a mass of muscle wrapped up in mucous membrane, is a veritable horizontal guide post.

Since it is a muscle its general size and shape and its susceptibility to proper control inform the physician of the muscular condition of the patient, and the state of the mucous membrane that covers it indicates the general systemic condition. A person who suffers from fever of any degree will generally show a "furred" tongue. The word graphically describes the condition, and it is not necessary to be a physician in order to recognize it.

In a long continued fever like typhoid the fur accumulates until the tongue is covered with a thick, brown mass that shades off to a lighter tint at the edges. In scarlet fever the tongue is often covered with a white fur dotted with little red points. That is called the "strawberry" tongue. When the stomach is badly out of condition the tongue shows a thick white or brown fur, and those who are suffering from tonsilitis or from any other inflammation of the throat may show a layer of thick, creamy white [illegible] all over the tongue. Sometimes when the patient is much exhausted the tongue will not be furred, but dry, red and raw.

"Thrush" consists of small white patches raised above the surface and, although not serious in itself, generally shows that the constitution is weak.

One strange thing about the tongue is that, although it so often betrays the state of the stomach to the physician, yet in two of the most serious stomach troubles—cancer and gastric ulcer—the tongue is generally very clean.

The tongue in health is always under the muscular control of its owner and should be perfectly steady when it is put out. A tremulous tongue denotes weakness, and the tongue that is coated and tremulous in the morning, but that grows steadier through the day, is generally the result of too much alcohol.—Youth's Companion.

Armenia's Lost Name.

There is no such country as Armenia. Officially the Turks decline to recognize the name, and maps marking "Armenistan" have regularly been confiscated. Unofficially again nobody can say exactly where "Armenia," or Kurdistan, as it is alternatively called, begins and leaves off. Nor is there properly such a people as the "Armenians." That is only a name given them by foreigners. They call themselves Haik and their country Haiasdan, tracing their descent from Haik, grandson of Japhet, whose dynasty was overthrown by Alexander of Macedon.—London Spectator.

The Big Dipper.

In astronomy the Big Dipper, so called, is in the constellation of Ursa Major, or the Great Bear. The stars forming the tail of the bear also form the handle of the dipper. The first star in the handle is Benetnasch, the second Mizar, the third Alioth. The other four, which go to form the bowl of the dipper, are Megres, Phad, Merak and Dudhe. The two last named are called "the pointers" because they point or guide the eye to the pole star, which is distant 29 degrees. The top bowl stars are 10 degrees and the bottom ones 8 degrees apart.

The Serpent's Venom.

A physician while talking with a group of friends remarked: "It is common to hear people speak about poisonous serpents. Serpents are never poisonous; they are venomous. A poison cannot be taken internally without bad effects; a venom can. Venoms to be effective have to be injected directly into the circulation, and this is the manner in which the snake kills. Their venom taken internally is innocuous."

An Appreciation.

An old sea captain was turning over the leaves of a friend's album when, coming to the photograph of a young lady of whose acquaintance the family was rather proud, he was asked what he thought of her. "Aweel," was the old sea rover's reply, "if I were goin' to make a rare stroke o' business I'd buy that girl for what she was worth an' sell her for what she thinks she is worth!"—London Mirror.

Learning It.

The Old Married One—You will learn, my dear, that men are most contrary creatures. The Young Married One—Oh, I know that already. The Old Married One—Indeed? The Young Married One—Yes; I cook things my husband likes and yet he doesn't like the things I cook.—Life.

Comparisons.

"A telephone is a great convenience in a suburban home. My wife often calls me up."

"You're lucky. Mine always calls me down."—Baltimore American.

A Gentle Hint.

He—Then you are not interested in my welfare. She—No; but if the two syllables were transposed I'd not only be interested, but enthusiastic.—Boston Transcript.

The sickle rusts in the hand that waits for the harvest.—Persian Proverb.

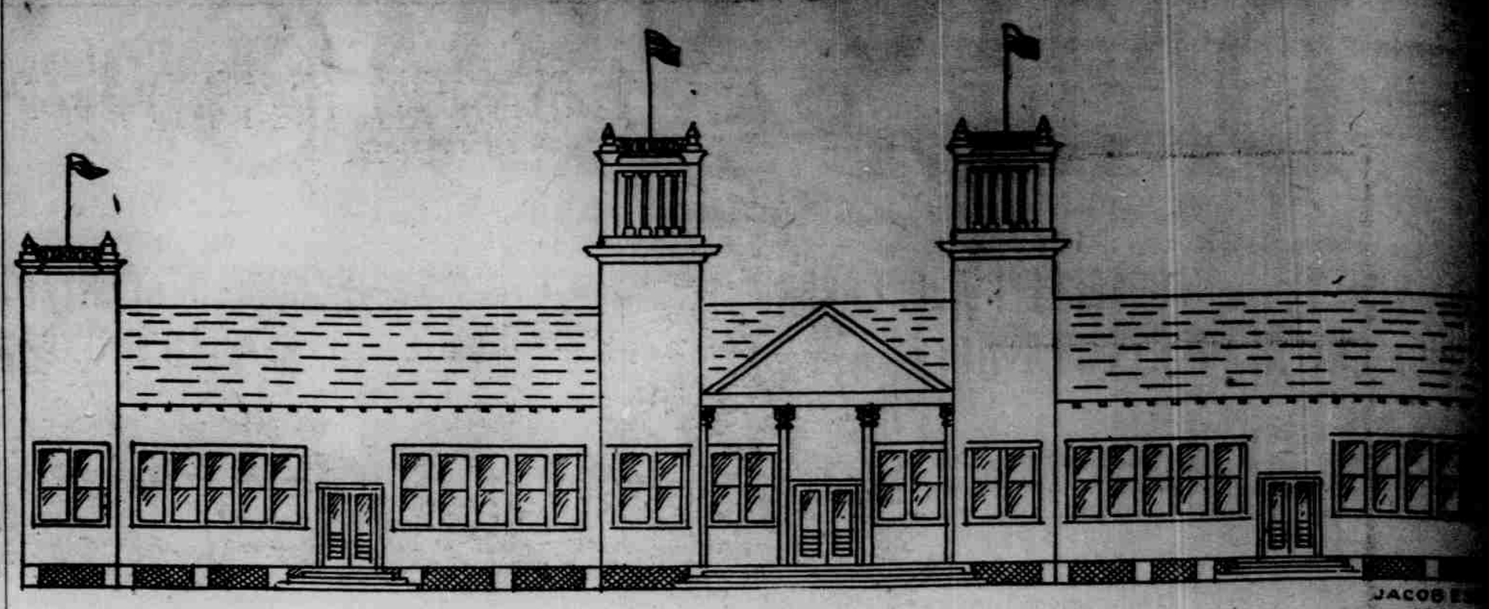

THIS IS A REPRESENTATION OF THE BEAUTIFUL BAND HOUSE TO BE ERECTED BY COMMODORE C. G. BURGOYNE ESPLANADE BURGOYNE AND PRESENTED TO THE CITY OF DAYTONA.

[redacted]

ALLANDALE
"The Beauty Spot of the Halifax"

FROM whichever point you enter Allandale you are deep in scenes of restful, natural sylvan beauty. The curving shores of the Halifax river, the gentle sway of the leaves to the breeze, the perfume of the flowers, the white shelled road stretching out ahead, the cathedral arching of the tall trees, the golden fruit by the wayside inn----this is ALLANDALE.

Let us show you Allandale.

FRED CONRAD,
BERT FISH,
CORNELIUS CHRISTIANCY,
Owners

CORNELIUS CHRISTIANCY,
A. A. WADSWORTH,
Sales Agents

15 Orange Ave. Phone 333 Red

Our autos are at your disposal to look this property over.

Peninsula Department

THE DAYTONA DAILY NEWS

Peninsula Department

Devoted to the Interests of Daytona Beach and Seabreeze

AVIATRIX VISITS FLORIDA SKY AGAIN

FAMILIAR FORM OF AEROPLANE ONCE MORE GLIDES THROUGH AIR OVER DAYTONA BEACH AND SEABREEZE.

After directing the work of putting together her new Curtiss machine on Monday and Tuesday, Ruth Law visited the clouds above Seabreeze again yesterday afternoon after an absence of several months in the North. Several flights were made between 2 and 5 p. m.

A large majority of the tracks on the peninsula were erased in the direction of Seabreeze when the first noise of the motor was audible in that direction, as people quickly recognized the familiar sound. The consensus of opinion is that the new machine has a softer purr than the one used last year by the aviatrix. In the future the aeroplane will go up regularly on every suitable day.

IS MEETING WITH SUCCESS IN HOME CHICKEN RAISING

J. L. Reed has been spending the greater part of his spare time for the last few months in caring for and increasing the number of the chickens in his miniature farm back of his residence on Grandview avenue. Mr. Reed now has 140 chickens which average laying four dozen eggs a day, which is a better percentage than most chicken yards at present. More than half of the fowls are white leghorns but the flock of barred Plymouth Rock chickens is one of the best in this vicinity.

Mr. Reed knows how raising thoroughly, having been in the business when a resident of Georgia, and plans to have a farm of several hundred or possibly a thousand chickens in a few months' time.

Mrs. Margaret Parks, formerly of Kentucky and at present a resident of Mackintosh, Fla., is staying at the beach, a guest of the ladies of the Kentucky Neptune for a few days.

L. H. White, of Daytona Beach, has spent much time during the past few months in beautifying his residence on Grandview avenue. At present the lawn around the cottage is beautifully adorned with different varieties of chrysanthemums and marigolds with many other attractive flowers and plants interspersed.

Mr. and Mrs. T. W. Chamberlain, who recently arrived South from North Dakota to spend the winter in their home on Ocean avenue in Seabreeze, are again engaged in improving the appearance of the grounds around their home.

Atlantic Pharmacy
Branch of
HANKINS DRUG COMPANY
Phone your orders for prompt delivery
DAYTONA BEACH

The Lone Bay Inn
Taylor Bros Management
Rates $7.00 per Week and Upwards.
Located on Seabreeze Ave., one block from Surf.
DAYTONA BEACH, FLORIDA

Trucks and Passenger Wagons
Meet all Trains
Beach Transfer Co.
HORSE FOR SALE
Branch & Nicholson, Prop's
LIVERY, FEED and SALE STABLES
Phone 108 Blue Daytona Beach

HARRY A. HORN
ATTORNEY AND COUNSELOR AT LAW
Special attention given Real Estate Law, Perfecting Land Titles and Building Loans
DAYTONA BEACH . . . . FLORIDA

DR. C. C. CASH
VETERINARY SURGEON
WIDE EXPERIENCE
DAYTONA BEACH, FLORIDA

Feed your face
At CREECH'S PLACE
Daytona Beach

THE MODEL
STEAM AND FRENCH DRY CLEANING COMPANY
Sigrist & Hartley, Proprietors
ALL WORK GUARANTEED
Suits and Ladies' Dresses Made to Order. Suits and Ladies' Dresses Made Over. Ladies' Hats and Feathers a Specialty. Telephone 1429-Red. Daytona Beach

SEABREEZE AVE. CHRCH ELECTS DELEGATES

Dr. R. A. Caraline, of Deland, the district superintendent of Methodist Episcopal churches, gave a talk Wednesday night in the new basement of the Seabreeze avenue church on "Palestine, a Land of Birthrate." The lecture was quite well attended by an audience composed to a large extent of church members, all of whom greatly enjoyed the discourse.

After the lecture the members of the church held their annual election of a lay delegate to the yearly conference at Saint Augustine. R. C. Waterson, of Seabreeze, was elected to the place and L. E. Burdick was made substitute delegate. The reports of the pastor of the church were then read and were followed by reports from the Sunday school and other departments of the church.

J. L. Collinor was appointed the head usher with power to appoint his assistants, and other church matters were attended to, such as the reports of trustees and election of some of the church offices which were vacant.

During the course of the evening the statement was made by Dr. Caraline when the report of the Sunday school had been read that the Pedlinsula Sunday school outstripped every other in the district by some distance. The average attendance for the last quarter has been 190 pupils and the total membership is more than 300. The reason for the average being so much lower is that one of the classes is composed of tourists who are not yet here from their northern homes.

Miss Margaret Reed will entertain her bridge club this evening at her home on Grandview avenue.

Mrs. F. W. Stanley and maid and Miss Gertrude Pease, of Chicago, arrived late Tuesday evening and are registered at the Princess Issena in Seabreeze for a stay of several weeks.

G. H. Holland will open his new fish market in the Keating casino on the ocean front some time this week. Mr. Holland has conducted for several years a successful and enterprising business on Halifax avenue in Daytona Beach.

Mrs. Margaret Malloy entertained a party of friends at her home on Palmetto street last Tuesday evening. Seven tables of cards were distributed and after playing for some time, refreshments were served in a very tastefully prepared way.

H. Dingley, of Lewiston, Me., will be here accompanied by his family some time before the first of the year. Clarendon cottage number eight has been reserved for Mr. Dingley and family. Mr. Dinkley has spent several winters here and occupied the same cottage last year.

Mr. and Mrs. E. W. Sethe, who recently arrived from Carthage, Mo., to spend the winter here, have rented rooms in part of the Morrison house on the corner of Dale Rickey boulevard and Peninsula drive. Mr. Sethe is the pastor in the Trinity church on Glenview boulevard in Seabreeze.

Hard Luck Indeed

Betty was lamenting to her aunt the fact that she could find no playmates while her little friend had two. She went mind to remedy her by saying one grandfather was in heaven, to which she replied: "Oh, dear I've had awful luck with my grandfathers; one is in heaven and the other one is later."

"Father of Modern Saws"

James Hartshorn, an English born lad, is credited with being the father of the modern saws. He began in 1775 to pay especial attention to the making of saws by machinery, and his invention may be regarded as the first example of the modern form of sawing machine. He died in 1797, seven years before saws were made in France a machine for cutting the chord of the frames of watches, and 100 years before Sandy Dunsmuir had designed a tool lathe for cutting wooden screws.

Futility of Fighting

Nothing is more natural for humans than that which we call futility. We fight against the inevitable and only succeed in bruising our heads against the wall. We believe what is believed of us and we do what we are expected of us. Up Salem, we have a good story had an Indian who was lost and was in trouble. He knew he was lost, but he acted as though he had been sitting on a stump for hours instead of a mile for his waiting relief.

SEASIDE INN TO BE IMPROVED DURING COMING YEAR FOR 1919

J. F. Gloss, who has recently purchased the popular ocean bluff hotel, the Seaside Inn, from H. F. Stewart, of Seabreeze, will probably make many extensive improvements in his newly acquired property after the close of the present season. If Mr. Gloss carries his plans to completion the Inn will be one of the most up-to-date on the East Coast and will be even more popular a hostelry for the summer and winter tourists.

F. E. Green, of Birmingham, Ala., was registered at the Seaside Inn Tuesday for a short stay.

A Verde Yard is putting in a cement driveway for W. H. Harvey on Orange avenue in Daytona Beach.

The management of the Princess Issena is having the tennis court marked and made ready for the sport later in the season.

A. K. Webster and party, of Chicago, Ill., arrived Wednesday to spend several weeks stopping at the Princess Issena in Seabreeze.

Mr. and Mrs. J. C. O'Beirne arrived Wednesday from Toronto, Canada, to spend some time in Seabreeze, stopping at the Princess Issena.

Mrs. M. D. King arrived from the North Wednesday afternoon and opened her attractive bungalow home on Earl street for the winter.

Another cottage will soon be under way in Marshall Park, F. A. Weston, of Daytona, will build within the next few weeks on his lot on Goodall avenue.

The Hubbell lots on the corner of Seabreeze avenue and Palmetto street are being cleared of weeds and trash after the recent notice of the town authorities.

C. L. Vining returned Tuesday afternoon from Jackson, Mich., where he was called by the death of his mother a few days ago, to his home in Daytona Beach.

Mr. Loveland, of Paterson, N. J., who was connected with the Towne grocery here last winter, arrived yesterday to spend the season in Daytona Beach.

The town workmen finished the laying of the strip of river shell on Ocean boulevard yesterday afternoon and will begin the rolling of the same today or tomorrow.

Friends of J. L. Wetherby will be grieved to hear that he is ill at his home on Peninsula drive in Seabreeze. A rather severe cold is confining Mr. Wetherby to his home.

Mose Phillips is just completing an addition on the rear of his house, the Pitsford, on Grandview avenue, in Daytona Beach. Two rooms have been added to the second story of the building.

Holden Brown, of Deland, a former resident and schoolboy of Daytona Beach, will be your tomorrow to spend the week-end visiting his many friends in Daytona Beach and Seabreeze.

The children of the Seabreeze school received a delightful surprise yesterday morning when they were entertained by two beautiful automobiles on the place by Miss Ruth, who is visiting friends in Daytona.

D. Robbins returned to his home in Carlisleville, Pa., today after spending his above, Mrs. Gladys Wagenseil, to the South and visiting Mr. and Mrs. J. L. Wetherby for a week's time at their Seabreeze home.

Some of the ladies of Daytona Beach have formed a card club which meets at the Kentucky Neptune every Friday evening from eight to ten o'clock. Any ladies who wish our job and the only fee connected with the organization is a slight due of ten cents to be collected at every meeting to pay for the prizes for the evening party.

The children of the Sacred school of the Seabreeze Avenue Methodist church are diligently engaged in rehearsing and working out work on the music for the Christmas exercises to be held on Christmas eve. A program will be presented by the older boys and girls and special stage will be built over the mezzanine of the church for the giving of the exercises. "Bethlehem," as the pageant is called, will have forty participants and contains some of the excellent old Christmas music.

SCHOOL CONCERT TO BE HELD IN CHURCH

The children of the local public school will hold a concert under the direction of Miss Julia May Peck in the main auditorium of the Seabreeze Avenue Methodist church on Thursday, December 16. The children have been diligently practicing their songs for the occasion and will put forth their best efforts.

The public is cordially invited to attend and ascertain what the school has been doing in the subject of music during the present term. Miss Peck, the instructor, is a graduate of one of the foremost Boston musical conservatories and has been very much interested in the musical education of the school pupils since her arrival a few weeks ago.

The ladies' aid of the Seabreeze Baptist church met with Mrs. E. S. Frederick at her home in the Comfort lodge on Ocean avenue, last Tuesday afternoon. After the business hour a social time was had and all the ladies in attendance enjoyed the delicious refreshments served to the hostess. The next meeting will be held at the home of Mrs. W. S. Holmes on Halifax avenue in Seabreeze.

Mr. and Mrs. J. S. Herbert and family, who resided in the second story of the Sous building until it was nearly turned last Monday morning, are now living in the vacant store belonging to J. L. Odom on Seabreeze avenue. Mr. and Mrs. Herbert have made arrangements for the occupancy of the cottage in Seabreeze on Peninsula drive, which is owned by Mrs. Daisy Dryer, of California, and will move in before the end of the week.

Early Polish.

At least one little girl in New York is in line for a diplomatic position when the government decides to send Christmas sojourners to the corps. She was sitting on a park bench the other afternoon, in company with another child about her own age. There was evidently some disagreement between them, and suddenly the dissent maiden turned to her chastisee companion, saying sweetly, and said: "Well, if one of us should get off this seat, I'd have more room."

LOW TIDES ON THE BEACH

Afternoon and morning tides occur at approximately the same hour and minute.

Date	Sept.	Oct.	Nov.	Dec.
1	2.15	2.35	3.46	3.53
2	3.05	3.25	4.36	4.43
3	3.55	4.15	5.26	5.33
4	4.45	5.05	6.16	6.23
5	5.35	5.55	7.06	7.13
6	6.25	6.45	7.56	8.03
7	7.15	7.35	8.46	8.53
8	8.05	8.25	9.36	9.43
9	8.55	9.15	10.26	10.33
10	9.45	10.05	11.16	11.23
11	10.35	10.55	12.06	12.13
12	11.25	11.45	12.56	1.03
13	12.15	12.35	1.46	1.53
14	1.05	1.25	2.36	2.43
15	1.55	2.15	3.26	3.33
16	2.45	3.05	4.16	4.23
17	3.35	3.55	5.06	5.13
18	4.25	4.45	5.56	6.03
19	5.15	5.35	6.46	6.53
20	6.05	6.25	7.36	7.43
21	6.55	7.15	8.26	8.33
22	7.45	8.05	9.16	9.23
23	8.35	8.55	10.06	10.13
24	9.25	9.45	10.56	11.03
25	10.15	10.35	11.46	11.53
26	11.05	11.25	12.36	12.43
27	11.55	12.15	1.26	1.33
28	12.45	12.05	2.16	2.23
29	1.35	1.55	3.06	3.13
30	2.25	2.45	3.56	4.03
31		3.35	4.46	4.53

Holland's Fish Market
Ocean Fish Home Caught
Shrimp For Bait Daily
Apalachicola Oysters
DAYTONA BEACH, FLORIDA

DR. J. P. ESCH
Physician and Surgeon. 101 Peninsula Drive, Daytona Beach.
Office hours, 10 to 12 noon and 2 to 4 p. m. Telephone 75.

GEO. P. JOHNSON.
Bicycles and Bicycle Repairing
Fishing Tackle
Fit to Fish With.
DAYTONA BEACH, FLA.

CALL AT
JACK'S PLACE
AND GET WHAT YOU WANT IN PLACE OF SOMETHING ELSE INSTEAD.
DAYTONA BEACH

A Homey Home

BLOOMING FLOWERS IN YARD—CLEAN AND COMFORTABLE. TWO BED ROOMS. BATH AND ALL CONVENIENCES. GARAGE WITH HOUSE IF DESIRED. RENT $325.00 FOR THE SEASON.

J. E. D. GRAVES
REAL ESTATE
FIRE AND LIFE INSURANCE
POSTOFFICE BLOCK
DAYTONA BEACH, FLA.

Public Stenographer in office.

Give your daughter A beedroom suite for Chrismas

Old Ivory, Mahogany, Walnut, Birds-Eye Maple and White Enamel.

THE VERY LATEST IN ALL

We take as much pleasure in showing our fresh sock as in selling.

J. L. Wetherby Furniture Company
SEABREEZE AVE., DAYTONA BEACH.

TAKE NOTE OF OUR REPRESENTATIVE ADS

The "SILENT SMITH"
—Model 8 shows what should now be expected of a typewriter.

Ball Bearing: Long Wearing

The success of the L. C. Smith & Bros. Typewriters has been due to the fact that the wants of the user have dictated its construction. The user has decided in favor of certain improvements now incorporated in Model 8. Among them are:

Silence of Operation—The most silent running efficient typewriter ever placed on the market. Absolute silence has been very nearly secured.

Decimal Tabulator—A help in billing and tabulating. There is no extra charge for this convenience.

Variable Line Spacer—Enables the operator to start on a given line and space from point of starting; also to write on ruled lines whose spacing varies from typewriter spacing. A great help in card work.

Faster Ribbon Feed—Insures new place of impact for each typeface.

Choice of Carriage Returns—Upon special order the new left hand carriage return will be furnished in place of the right hand return.

All the important features of previous models have been retained—ball bearing carriage, typebars and capital shift, back spacer, key-controlled ribbon, removable platen, protected type, flexible paper feed and automatic ribbon reverse.

L. C. SMITH & BROS. TYPEWRITER COMPANY
Factory and Home Office, SYRACUSE, N. Y., U. S. A.

118 Laura Street, Jacksonville, Fla.

Peninsula Department

THE DAYTONA DAILY NEWS

Peninsula Department

Devoted to the Interests of Daytona Beach and Seabreeze

AVIATRIX VISITS FLORIDA SKY AGAIN

FAMILIAR FORM OF AEROPLANE ONCE MORE GLIDES THROUGH AIR OVER DAYTONA BEACH AND SEABREEZE.

After directing the work of putting together her new Curtiss machine on Monday and Tuesday, Ruth Law visited the clouds above Seabreeze again yesterday afternoon after an absence of several months in the North. Several flights were made between 3 and 5 p. m.

A large majority of the necks on the peninsula were craned in the direction of Seabreeze when the first noise of the motor was audible in that direction, as people quickly recognized the familiar sound. The consensus of opinion is that the new machine has a softer purr than the one used last year by the aviatrix. In the future the aeroplane will go up regularly on every suitable day.

IS MEETING WITH SUCCESS IN HOME CHICKEN RAISING

J. L. Reed has been spending the greater part of his spare time for the last few months in caring for and increasing the number of the chickens in his miniature farm back of his residence on Grandview avenue. Mr. Reed now has 140 chickens which average laying four dozen eggs a day, which is a better percentage than most chicken yards at present. More than half of the fowls are white leghorns but the flock of barred Plymouth Rock chickens is one of the best in this vicinity.

Mr. Reed knows fowl raising thoroughly, having been in the business when a resident of Georgia, and plans to have a farm of several hundred or possibly a thousand chickens in a few months' time.

Mrs. Margaret Farra, formerly of Kentucky and at present a resident of Mackintosh, Fla., is staying at the beach, a guest of the ladies of the Kentucky-Neptune for a few days.

L. H. White, of Daytona Beach, has spent much time during the past few months in beautifying his residence on Orange avenue. At present the lawn around the cottage is beautifully trimmed with different varieties of chrysanthemums and marigolds with many other attractive flowers and plants interspersed.

Mr. and Mrs. T. W. Chamberlain, who recently arrived South from North Dakota to spend the winter in their home on Ocean avenue in Seabreeze, are again engaged in improving the appearance of the grounds around their home.

Atlantic Pharmacy
Branch of
HANKINS DRUG COMPANY
Phone your orders for prompt delivery
DAYTONA BEACH

The Lone Bay Inn
Under New Managemtnt
Rates $7.00 per Week and Upwards.
Located on Seabreeze Ave., one block from ferry
DAYTONA BEACH, FLORIDA

'Busses and Baggage Wagons Meet all Trains.
Beach Transfer Co.
WOOD FOR SALE
Branch & Nicholson, Prop's
LIVERY, FEED and SALE STABLES
Phone 169 Blue Daytona Beach

HARRY A. HORN
ATTORNEY AND COUNSELOR AT LAW
Special attention given Real Estate Law, Perfecting Land Titles and Settling Estates
DAYTONA BEACH .... FLORIDA

DR. C. C. CASH
VETERINARY SURGEON
WIDE EXPERIENCE
DAYTONA BEACH, - FLORIDA

Feed your face
At CREECH'S PLACE
Daytona Beach

THE MODEL
STEAM AND FRENCH DRY CLEANING COMPANY,
Clarke & Haney, Proprietors
ALL WORK GUARANTEED
Look out for the little white truck. Phone 169 red. Ladies work and kid gloves a specialty. Alterations neatly done.

SEABREEZE AVE. CHRCH ELECTS DELEGATES

Dr. R. A. Carnine, of DeLand, the district superintendent of Methodist Episcopal churches, gave a talk Wednesday night in the new basement of the Seabreeze avenue church on "Palestine, a Land of Shrines." The lecture was quite well attended by an audience composed to a large extent of church members, all of whom greatly enjoyed the discourse.

After the lecture the members of the church held their annual election of a lay delegate to the yearly conference at Saint Augustine. R. C. Waterson, of Seabreeze, was elected to the place and L. Z. Burdick was made substitute delegate. The reports of the pastor of the church were then read and were followed by reports from the Sunday school and other departments of the church.

J. L. Colliver was appointed the head usher with power to appoint his assistants, and other church matters were attended to, such as the reports of trustees and election of some of the church offices which were vacant.

During the course of the evening the statement was made by Dr. Carnine when the report of the Sunday school had been read that the Peninsula Sunday school outstripped every other in the district by some distance. The average attendance for the last quarter has been 190 pupils and the total membership is more than 300. The reason for the average being so much lower is that one of the classes is composed of tourists who are not yet here from their northern homes.

Miss Margaret Reed will entertain her bridge club this evening at her home on Granview avenue.

Mrs. F. W. Stanley and maid and Miss Gertrude Pence, of Chicago, arrived late Tuesday evening and are registered at the Princess Issena in Seabreeze for a stay of several weeks.

G. H. Holland will open his new fish market in the Keating casino on the ocean front some time this week. Mr. Holland has conducted for several years a successful and enterprising business on Halifax avenue in Daytona Beach.

Mrs. Margaret Malloy entertained a party of friends at her home on Palmetto street last Tuesday evening. Seven tables of cards were arranged and after playing for some time, refreshments were served in a very tastefully prepared way.

H. Dingley, of Lewiston, Me., will be here accompanied by his family some time before the first of the year. Clarendon cottage number eight has been reserved for Mr. Dingley and family. Mr. Dinkley has spent several winters here and occupied the same cottage last year.

Mr. and Mrs. E. W. Serle, who recently arrived from Carthage, Mo., to spend the winter here, have rented rooms in part of the Morrison house on the corner of Oak Ridge boulevard and Peninsula drive. Mr. Serle is the pastor in the Tourist church on Glenview boulevard in Seabreeze.

Hard Luck Indeed.

Betty was lamenting to her aunt the fact that she only had one grandfather while her little friend had two. Her aunt tried to reconcile her by saying one grandfather was in heaven, to which she replied: "Oh, dear. I've had awful luck with my grandfathers; one is in heaven and the other one is lame."

"Father of Modern Screw."

Jesse Ramsden, an English inventor, is credited with being the father of the modern screw. He began in 1775 to pay especial attention to the making of screws by machinery, and his invention may be regarded as the first example of the modern form of screw-cutting lathe, although 50 years before there had been made in France a machine for cutting the thread on the fusees of watches, and 200 years before Jacobi Bessoni had designed a rude lathe for cutting wooden screws.

Futility of Flattery.

Nothing is ever gained by flattery. To the serious man flattery in the form of sincere praise makes him more responsible and only sadder, because he knows how much he falls below what is expected of him and what he expects of himself. Lip flattery makes a real man feel as though his sex had been mistaken, he feels as though he had been given curling tongs instead of a razor for his morning toilet.

SEASIDE INN TO BE IMPROVED DURING COMING YEAR FOR 1917

J. P. Glenn, who has recently purchased the popular ocean bluff hotel, the Seaside Inn, from H. F. Stewart, of Seabreeze, will probably make many extensive improvements in his newly acquired property after the close of the present season. If Mr. Glenn carries his plans to completion the inn will be on of the most up-to-date on the East Coast and will be even more popular a hostelry for the summer and winter tourists.

P. E. Green, of Birmingham, Ala., was registered at the Seaside Inn Tuesday for a short stay.

A Vande Vord is putting in a cement driveway for W. H. Harvey on Orange avenue in Daytona Beach.

The management of the Princess Issena is having the tennis court marked and made ready for the sport later in the season.

A. K. Webster and party, of Chicago, Ill., arrived Wednesday to spend several weeks stopping at the Princess Issena in Seabreeze.

Mr. and Mrs. J. C. O'Beirne arrived Wednesday from Toronto, Canada, to spend some time in Seabreeze, stopping at the Princess Issena.

Mrs. M. D. King arrived from the North Wednesday afternoon and opened her attractive bungalow home on Earl street for the winter.

Another cottage will soon be under way in Marshall Park, F. A. Weston, of Daytona, will build within the next few weeks on his lot on Goodall avenue.

The Hubbell lots on the corner of Seabreeze avenue and Palmetto street are being cleared of weeds and trash after the recent notice of the town authorities .

C. L. Vining returned Tuesday afternoon from Jackson, Mich., where he was called by the death of his mother a few days ago, to his home in Daytona Beach.

Mr. Loveland, of Paterson, N. J., who was connected with the Towne grocery here last winter, arrived yesterday to spend the season in Daytona Beach.

The town workmen finished the laying of the strip of river shell on Ocean boulevard yesterday afternoon and will begin the rolling of the same today or tomorrow.

Friends of J. L. Wetherby will be grieved to hear that he is ill at his home on Peninsula drive in Seabreeze. A rather severe cold is confining Mr. Wetherby to his home.

Mose Phillips is just completing an addition on the rear of his house, the Pittsford, on Grandview avenue, in Daytona Beach. Two rooms have been added to the second story of the building.

Herldon Bowen, of DeLand, a former resident and schoolboy of Daytona Beach, will be over tomorrow to spend the week-end visiting his many friends in Daytona Beach and Seabreeze.

The children of the Seabreeze school received a delightful surprise yesterday morning when they were entertained by two beautiful selections on the piano by Miss Ruth, who is visiting friends in Daytona.

D. Robbins returned to his home in Carbondale, Pa., today after accompanying his niece, Miss Gladys Wannacott, to the South and visiting Mr. and Mrs. J. L. Wetherby for a week's time at their Seabreeze home.

Some of the ladies of Daytona Beach have formed a card club which meets at the Kentucky-Neptune every Friday evening from eight to ten o'clock. Any ladies who wish may join and the only fee connected with the organization is a slight due of ten cents to be collected at every meeting to pay for the prizes for the ensuing party.

The children of the Sunday school of the Seabreeze Avenue Methodist church are diligently practicing several nights each week on the music for the Christmas exercises to be held on Christmas eve. A pageant will be presented by the older boys and a special stage will be built over the rostrum of the church for the giving of the exercises. "Bethlehem," as the pageant is called, will have forty participants and contains some of the excellent old Christmas music.

SCHOOL CONCERT TO BE HELD IN CHURCH

The children of the local public school will hold a concert under the direction of Miss Julia May Peek in the main auditorium of the Seabreeze Avenue Methodist church on Thursday, December 16. The children have been diligently practicing their songs for the occasion and will put forth their best efforts.

The public is cordially invited to attend and ascertain what the school has been doing in the subject of music during the present term. Miss Peek, the instructor, is a graduate of one of the foremost Boston musical conservatories and has been very much interested in the musical education of the school pupils since her arrival a few weeks ago.

The ladies' aid of the Seabreeze Baptist church met with Mrs. E. S. Frederick at her home in the Comfort lodge on Ocean avenue, last Tuesday afternoon. After the business hour a social time was had and all the ladies in attendance enjoyed the delicious refreshments served by the hostess. The next meeting will be held at the home of Mrs. W. S. Holmes on Halifax avenue in Seabreeze.

Mr. and Mrs. J. S. Herbert and family, who resided in the second story of the Ross building until it was nearly burned last Monday morning, are now living in the vacant store belonging to J. L. Odum on Seabreeze avenue. Mr. and Mrs. Herbert have made arrangements for the occupancy of the cottage in Seabreeze on Peninsula drive, which is owned by Mrs. Daisy Dryer, of California, and will move in before the end of the week.

Early Polish.

At least one little girl in New York is in line for a diplomatic position when the government decides to admit feminine aspirants to the corps. She was sitting on a park bench the other afternoon, in company with another child about her own age. There was evidently some disagreement between them, and suddenly the discreet maiden turned to her obnoxious companion, smiled sweetly, and said: "Well, if one of us should get off this seat, I'd have more room."

LOW TIDES ON THE BEACH

Afternoon and forenoon tides occur at approximately the same hour and minute.

Date	Sept.	Oct.	Nov.	Dec.
1	6:15	6:25	8:00	8:15
2	7:08	7:25	8:49	9:15
3	8:05	8:26	9:46	10:13
4	9.00	9:24	10:41	11:10
5	9:56	10:19	11:35	12:06
6	10:49	11:10	12:28	1:00
7	11:40	12:00	12:45	1:50
8	12:13	12:30	1:19	2:45
9	12:52	1:00	2:07	3:35
10	1:32	1:43	3:00	4:27
11	2:10	2:26	3:49	5:22
12	2:49	3:11	4:49	6:19
13	3:30	4:00	5:56	7:14
14	4:18	5:00	7:05	8:06
15	5:15	6:08	8:07	9:00
16	6:20	7:20	9:11	9:46
17	7:30	8:30	10:07	10:85
18	8:39	9:27	11:00	11:20
19	9:45	10:39	11:45	12:03
20	10:45	11:23	12:20	12:46
21	11:43	12:10	1:09	1:27
22	12:13	12:55	1:47	2:06
23	1:00	1:33	2:23	2:40
24	1:40	2:10	3:00	3:16
25	2:11	2:47	3:40	3:52
26	2:45	3:24	4:19	4:30
27	3:22	4:04	5:04	5:15
28	4:00	4:47	5:54	6:04
29	4:40	5:40	6:10	7:00
30	5:30	6:35	7:13	7:53
31	....	7:32	....	8:51

Holland's Fish Market
Ocean Fish Home Caught
Shrimp for Bait Daily
Apalachicola Oysters
DAYTONA BEACH, FLORIDA

DR. J. P. ESCH
Physician and surgeon. 315 Peninsula Drive, Daytona Beach.
One block north of cement bridge. Telephone 370.

GEO. P. JOHNSON.

Bicycles and Bicycle Sundries
Fishing Tackle
Fit to Fish With.
DAYTONA BEACH, FLA.

CALL AT
JACK'S PLACE
AND GET WHAT YOU WANT IN PLACE OF SOMETHING ELSE INSTEAD.
DAYTONA BEACH

A Homey Home
BLOOMING FLOWERS IN YARD—CLEAN AND COMFORTABLE. TWO BED ROOMS. BATH AND ALL CONVENIENCES. GARAGE WITH HOUSE IF DESIRED. RENT $325.00 FOR THE SEASON.
J. E. D. GRAVES
REAL ESTATE
FIRE AND LIFE INSURANCE
POSTOFFICE BLOCK
DAYTONA BEACH, FLA.
Public Stenographer in office.

Give your daughter A beedroom suite for Chrismas
Old Ivory, Mahogany, Walnut, Birds-Eye Maple and White Enamel.
THE VERY LATEST IN ALL
We take as much pleasure in showing our fresh sock as in selling.
J. L. Wetherby Furniture Company
SEABREEZE AVE., DAYTONA BEACH.

TAKE NOTE OF OUR REPRESENTATIVE ADS

The "SILENT SMITH"
—Model 8 shows what should **now** be expected of a typewriter.

Ball Bearing; Long Wearing
The success of the L. C. Smith & Bros. Typewriters has been due to the fact that the wants of the *user* have dictated its construction. The *user* has decided in favor of certain improvements now incorporated in Model 8. Among them are:
Silence of Operation—The most silent running efficient typewriter ever placed on the market. Absolute silence has been very nearly attained.
Decimal Tabulator—A help in billing and tabulating. There is no extra charge for this convenience.
Variable Line Spacer—Enables the operator to start on a given line and space from point of starting; also to write on ruled lines whose spacing varies from typewriter spacing. A great help in card work.
Faster Ribbon Feed—Insures new place of impact for each typeface.
Choice of Carriage Return—Upon special order the new left hand carriage return will be furnished in place of the right hand return.
All the important features of previous models have been retained—ball bearing carriage, typebars and capital shift, back spacer, key-controlled ribbon, removable platen, protected type, flexible paper feed and automatic ribbon reverse.
Write for New Catalog of Model 8. It will explain why the L. C. Smith & Bros. Typewriter is a synonym for superior service.
L. C. SMITH & BROS. TYPEWRITER COMPANY
Factory and Home Office, SYRACUSE, N. Y., U. S. A.
118 Laura Street, Jacksonville, Fla.

THE DAYTONA DAILY NEWS
Published every afternoon except Sunday by
THE GAZETTE - NEWS COMPANY,
At Daytona, Florida.
T. E. FITZGERALD, Editor and Manager
C. R. HARRIS, ... Assistant Editor
Subscription, 15 cents per week by carrier; 50 cents per month by mail.

THE WEATHER

For Florida: Fair tonight and Friday; moderate northwest winds.

DELEGATES APPOINTED TO CANAL MEETING

ACTION WAS TAKEN AT SPECIAL MEETING WEDNESDAY OF CITY COUNCIL — NO APPROPRIATION FOR ADVERTISING CAMPAIGN.

The city council met in special session Wednesday afternoon at 2 o'clock to consider the petitions presented by the real estate and hotel men of the city relative to the proposed subscription of ten cents per capita to the "Florida First" advertising campaign. All councilmen were present except R. E. Stevens. The petitions, also the communication from the "Florida First" commission, were read by the clerk.

The real estate men present spoke in favor of granting the petition, explaining the benefits which this city would derive from this attractive way of presenting the advantages of the state.

All of the councilmen seemed to favor the idea, but they did not think that a definite sum should be subscribed unless a definite sum would be guaranteed to be raised and used by the commission.

Mr. Conrad moved, seconded by Dr. Klock, that the proposition be accepted. All councilmen voted in the negative.

Communications from the secretary of the Florida East Coast Canal association and G. W. Gibbs, of the Florida East Coast Line Transportation company, were read. These referred to the hearing to be held in Jacksonville at 10 a. m. December 13, by the engineers of the war department in the interest of the East Coast canal. Recognizing the great importance of this meeting the council appointed a committee of four, S. E. Ballard, C. M. Hingham, E. F. Oates and W. M. Hankins, to represent the city of Daytona at this meeting and to assist in getting favorable action.

Best Work Done in Maturity.

The history of human achievement shows that there have been a few geniuses who have accomplished their greatest work at an early age. But the great work of the world, the bulk of all the great achievements, has been done by men who developed slowly through years of observation and experience, their minds broadening and ripening and growing ever stronger, and these did their best work in their rich maturity.

WILL ENTERTAIN FOR BENEFIT OF CHILDREN

MRS. CELESTE HINKS TO GIVE CARD PARTY AT THE MAGNOLIA HOTEL THURSDAY EVENING, DEC. 16, FOR GOOD CAUSE.

It will be remembered that last season there was an urgent call from the Florida Children's Home for contributions from all the cities of Florida, and that Daytona nobly responded.

Just now the home is again in great need, depending solely upon assistance from day to day.

An earnest appeal is made for substantial contributions by the 23rd of this month; and again Mrs. Hinks, of the Magnolia, will open her house for a card party for auction bridge and 500 for the cause.

In order to include the gentlemen, the party will be given in the evening, at 8 o'clock, Thursday, December 16. As the prizes will be donated, the entire receipts, 25 cents each, will be turned over to F. J. Niver, treasurer of the fund for the home.

Kindly notify Mrs. Hinks in order that she may arrange an adequate number of tables and refreshments.

BOND LUMBER CO. SAFE BURGLARIZED

OFFICE ENTERED LAST NIGHT AND PRIVATE PAPERS OF MANAGER MALBY AND A SMALL AMOUNT OF MONEY TAKEN.

The safe in the office of the Bond Lumber company on Orange avenue was burglarized some time last night and some small change and a number of deeds and other papers belonging to Manager R. J. Malby were taken by the thief.

The burglary was discovered this morning when G. W. Fulce, an employe, opened the office and attempted to open the safe but found it locked. It was later found that the office had been entered through a rear window, the sash being pried up and the latch broken.

Upon opening the safe it was discovered that the inner door had also been locked and the key carried away, and when a key was secured to open the door it was found that the money drawer was missing and also a number of deeds and other private papers belonging to Mr. Malby.

Mr. Malby makes a practice of leaving no amount of money in the safe overnight, and the outer doors are left unlocked with a card announcing that the safe is not locked.

About two years ago the office was entered one night and the thief in attempting to open the safe turned on the combination and was obliged to give up the job at that point.

Chief of Police T. O. Milton was notified of the burglary and will make an effort to apprehend the thief although there is but slight clue to work upon.

A LOT ON IVY LANE

If you are looking for a site for your bungalow, right in the heart of the city, and at an exceptional low price, see

BINGHAM & THOMPSON, Agents,
174 S. Beach Street.

A Fine Line of Cottages for Rent.

RUBBER!

See the Girl in the Tire?

From a modest begining the present Kelly-Springfield industry was developed, and while the output has increased over a thousand fold, the tires are still made by hand in the same old careful way.

An electric tractor is used by the Pennsylvania Railroad company to shift cars in the streets of Jersey City. On one of the wheels is a Kelly-Springfield sectional block tire which has seen twenty-two months continual service, during which period three other block type of tires of different makes were worn out; these were gradually replaced by Kelly-Springfield blocks, until now all four wheels are equipped.

GET A DEMONSTRATION

Daytona Auto Supply Co.

SALES AGENTS

Next Door to Postoffice DAYTONA, FLORIDA

Charley Chaplin's Comic Capers

Forgot He Was Hunting Street Address

Copyright, 1915, by J. Keeley.

THE DAYTONA DAILY NEWS

Published every afternoon except Sunday by

THE GAZETTE - NEWS COMPANY,

At Daytona, Florida.

T. E. FITZGERALD, Editor and Manager
C. S. HARRIS, ... Assistant Editor

Subscription, 15 cents per week by carrier; 50 cents per month by mail.

THE WEATHER

For Florida: Fair tonight and Friday; moderate northwest winds.

DELEGATES APPOINTED TO CANAL MEETING

ACTION WAS TAKEN AT SPECIAL MEETING WEDNESDAY OF CITY COUNCIL—NO APPROPRIATION FOR ADVERTISING CAMPAIGN.

The city council met in special session Wednesday afternoon at 2 o'clock to consider the petitions presented by the real estate and hotel men of the city relative to the proposed subscription of ten cents per capita to the "Florida First" advertising campaign. All councilmen were present except R. E. Stevens. The petitions, also the communication from the "Florida First" commission, were read by the clerk.

The real estate men present spoke in favor of granting the petition, explainng the benefits which this city would derive from this attractive way of presenting the advantages of the state.

All of the councilmen seemed to favor the idea, but they did not think that a definite sum should be subscribed unless a definite sum would be guaranteed to be raised and used by the commission.

Mr. Conrad moved, seconded by Dr. Klock, that the proposition be accepted. All councilmen voted in the negative.

Communications from the secretary of the Florida East Coast Canal association and G. W. Gibbs, of the Florida East Coast Line Transportation company, were read. These referred to the hearing to be held in Jacksonville at 10 a. m. December 13, by the engineers of the war department in the interest of the East Coast canal. Recognizing the great importance of this meeting the council appointed a committee of four, S. E. Bullard, C. M. Bingham, E. F. Oates and W. M. Hankins, to represent the city of Daytona at this meeting and to assist in getting favorable action.

Best Work Done in Maturity.

The history of human achievement shows that there have been a few geniuses who have accomplished their greatest work at an early age. But the great work of the world, the bulk of all the great achievements, has been done by men who developed slowly through years of observation and experience, their minds broadening and ripening and growing ever stronger, and these did their best work in their rich maturity.

WILL ENTERTAIN FOR BENEFIT OF CHILDREN

MRS. CELESTE HINKS TO GIVE CARD PARTY AT THE MAGNOLIA HOTEL THURSDAY EVENING, DEC. 16, FOR GOOD CAUSE.

It will be remembered that last season there was an urgent call from the Florida Children's Home for contributions from all the cities of Florida, and that Daytona nobly responded.

Just now the home is again in great need, depending solely upon assistance from day to day.

An earnest appeal is made for substantial contributions by the 23rd of this month; and again Mrs. Hinks, of the Magnolia, will open her house for a card party for auction bridge and 500 for the cause.

In order to include the gentlemen, the party will be given in the evening, at 8 o'clock, Thursday, December 16. As the prizes will be donated, the entire receipts, 25 cents each, will be turned over to F. J. Niver, treasurer of the fund for the home.

Kindly notify Mrs. Hinks in order that she may arrange an adequate number of tables and refreshments.

BOND LUMBER CO. SAFE BURGLARIZED

OFFICE ENTERED LAST NIGHT AND PRIVATE PAPERS OF MANAGER MALBY AND A SMALL AMOUNT OF MONEY TAKEN.

The safe in the office of the Bond Lumber company on Orange avenue was burglarized some time last night and some small change and a number of deeds and other papers belonging to Manager R. J. Malby were taken by the thief.

The burglary was discovered this morning when G. W. Fulce, an employe, opened the office and attempted to open the safe but found it locked. It was later found that the office had been entered through a rear window, the sash being pried up and the latch broken.

Upon opening the safe it was discovered that the inner door had also been locked and the key carried away, and when a key was secured to open the door it was found that the money drawer was missing and also a number of deeds and other private papers belonging to Mr. Malby.

Mr. Malby makes a practice of leaving no amount of money in the safe overnight, and the outer doors are left unlocked with a card announcing that the safe is not locked.

About two years ago the office was entered one night and the thief in attempting to open the safe turned on the combination and was obliged to give up the job at that point.

Chief of Police T. O. Milton was notified of the burglary and will make an effort to apprehend the thief although there is but slight clue to work upon.

A LOT ON IVY LANE

If you are looking for a site for your bungalow, right in the heart of the city, and at anexceptional low price, see

BINGHAM & THOMPSON, Agents,
174 S. Beach Street.

A Fine Line of Cottages for Rent.

RUBBER!

See the Girl in the Tire?

From a modest begining the present Kelly-Springfield industry was developed, and while the output has increased over a thousand fold, the tires are still made by hand in the same old careful way.

An electric tractor is used by the Pennsylvania Railroad company to shift cars in the streets of Jersey City. On one of the wheels is a Kelly-Springfield sectional block tire which has seen twenty-two months continual service, during which period three other block type of tires of different makes were worn out; these were gradually replaced by Kelly-Springfield blocks, until now all four wheels are equipped.

GET A DEMONSTRATION

Daytona Auto Supply Co.

SALES AGENTS

Next Door to Postoffice DAYTONA, FLORIDA

Charley Chaplin's Comic Capers

Forgot He Was Hunting Street Address

Copyright, 1915, by J. Keeley.

Christmas at Christ's Birthplace

AT last I am come to the market place, at one end of which stands the Church of the Nativity, marking the holy, lowly birthplace, says a writer in Army and Navy Life. There is only one entrance from the street, and it is so low that in entering one is forced to bow the head and assume a posture of reverence. When once inside I raise my eyes I feel the lashes wet.

The ceiling is lofty, the walls whitewashed and bare, while the ancient dark beams and rafters add to the air of extreme simplicity. There are long rows of marble pillars, once adorned with paintings, that are all but faded now, and of the once glittering mosaics of the clerestory only fragments remain. Coming into the choir and apse, the scene is suddenly changed. There are numerous altars of divers ownership under a constant and jealous guardianship of Latin, Greek and Armenian. Over these various claimants there has been much and bitter dissension; blood has been spilled more than once. In fact, as all the world knows, the Crimean war began with a mob riot in the Church of the Nativity—sacrilege of sacrilege!—and here was born the Prince of Peace!

Down the dark and winding stairs, slippery with the drippings of countless candles, I make my way to that lowly place into which first came the light of the world. The grotto of the Nativity is a cavern beneath the church, long, narrow and low ceiled, with pendent lamps of precious metal and rare workmanship lighting the gloom. The floor is marble, and wonderful old tapestries, pictures and silk hangings cover the walls. A marble cradle in one corner commemorates the manger, and in a recess on one side a dozen or more hanging lamps are ranged around in a half circle.

BEND LOW AND KISS THE GROUND FOR CHRIST'S SAKE.

Before the altar there all men bend low and kiss the ground for Christ's sake, for it is here a silver star is set to mark the birthplace of him whom his mother called Jesus. The center of the star is glass, and through it one may see the original rocky floor of the stable. To the north of the grotto underneath the floor one may also see the cave in which St. Jerome spent many peaceful years translating the Bible into Latin.

The effect of the whole is impressive, but in an unfamiliar way. I am conscious of a feeling that is almost resentment against the lamps and tapestries and the marble floor. They seem to level to the cheapness of worldly riches a spot that, of all places on earth, should have been allowed to remain tranquilly humble and dimly sacred, true to the character of its holy, transcendent memory.

I close my eyes for a moment, while mind and heart rebel against the present, until it vanishes and the atmosphere of the past, in all its deep and wondrous mystery, returns to envelop my soul. "I am here, in Bethlehem," I whisper to myself, and beyond closed lids I see the Virgin mother with her gentle face as the old masters loved to picture her and a "light that never was on land or sea" in her beautiful mother eyes, while the glory from one low hanging star touches a Baby's hair. The fragrant scent of new hay is in my nostrils, I hear the soft breathing of nearby cattle, and above the murmur of pilgrims' prayers the voice of the Magi is saying, "Lo, we have seen his star in the east and are come to worship him."

To Light Yule Log Properly.

There are thousands who still firmly believe that to light the Yule log with the charred remains of its predecessor of a year ago means twelve months of good luck for the provident householder and his family. But it has always been considered an evil omen if a squinting person, a barefooted person or, worst of all, a flat footed woman enters the room while the log is burning.

Personals

Will O. Conrad assumed the duties today of bookkeeper for A. Vande Vord, the cement block man of Daytona Beach.

Mrs. W. H. Gardiner was a Jacksonville visitor Wednesday for the purpose of transacting some business in that city.

*The best SHAMPOO ever. The Comfort Shop. m w f

Mrs. W. L. Simpson, who had been visiting her son, W. G. Simpson, and family, for three weeks past at their home on Fairview avenue, returned to Jacksonville this morning.

**NOTICE—I guarantee my work, and like to hear from it. D. C. Baldwin, typewriters cleaned and repaired. NOW at the Van Dorn house, phone 149 green. 8-31

J. H. Walsh, the well-known tire man of Jacksonville, and C. H. Buchanan, of Boston, Mass., were in Daytona Wednesday, guests at the City hotel, on their way to Havana, Cuba.

The Prince George hotel bus and William Austin, porter for that house, were in their accustomed places at the railway depot Wednesday, and were an indication that that popular hostelry was again open for the season.

*The best SHAMPOO ever. The Comfort Shop. m w f

J. G. Miller, elder brother of H. S. Miller, of this city, arrived Wednesday evening from Bay Shore, Long Island, N. Y., and is again with Mr. and Mrs. Miller for the season at their home on Cypress street. Mr. Miller has spent two previous seasons here and made numerous friends in the city.

*December sale: Great sacrifice in winter hats, etc., at Clark's Millinery boat. Trimmed velvet hats $2, $2.50 and up. Untrimmed hats $1, $1.50 and up. Great reduction in all winter goods to make room for spring goods January 1. Children's felt and velvet hats. Also tams, auto veils, feathers, velvet flowers, ostrich feather boas, etc. All to be sold regardless of cost.

Mrs. J. B. Hinsky owner of the Pines hotel, is suffering with a lame wrist and other painful injuries as the result of a fall on the stairway at the Pines cottage Monday afternoon. She feels she is fortunate, however, in escaping greater injury, as she fell a distance of several steps and struck upon her head.

Donald Morgan, son of W. J. Morgan, of Bellaire, Ohio, and this city, is attending the Georgia Military Academy in Atlanta, Ga., and Mr. Morgan and Miss Mabel Morgan had the pleasure of seeing him when on their way to Daytona recently and are looking forward to having him with them in this city during the Christmas holidays.

*Make a call at Dick's Store for pretty Novelties for gifts. m w f

F. B. Nordman, Jr., of Number Nine, on the peninsula north of Ormond, was a Daytona visitor Wednesday. Mr. Nordman said that the crop of oranges on the Number Nine grove was rather light this year, but the Point grove, near New Smyrna, of which his brother has charge, is bearing a very heavy crop of fine fruit and prices this season are much better than last year.

George F. Crouch, chairman of the county school board, made his regular monthly pilgrimage to DeLand the forepart of the week to attend the meeting of the board, making the trip to the county seat with T. E. Fitzgerald and A. V. Robson in the former's car and returning with County Commissioner J. D. Maley, who was accompanied by Mrs. Maley and Mrs. E. F. Oates.

*Christmas is coming. Don't wait till it's humming, but come in today, select what to give 'way. Clark's Drug Store.

J. G. Williamson, manager of the Arcade theatre, made a business trip Jacksonville by train Wednesday, in company with C. H. Stanbury, making the return trip in Mr. Stanbury's new car. They report a bad stretch of road 72 miles south of Jacksonville where many cars were getting stuck in the mud and a native with two pairs of mules was doing a fine business at $5.00 a pull in taking them out.

Lay Out Their Time Poorly.

A lot of men are so busy planning for tomorrow that they never find time to do the things which they yesterday planned to do today.

(HIGHEST AWARD, PANAMA-PACIFIC EXPOSITION, SAN FRANCISCO)

The Sanitary Removable Front of the NEW ROLL DOOR HOOSIER

Like most wonderful inventions this new Kitchen Cabinet is so simple that you will wonder why no one discovered it before.

Yet, makers have experimented for ten years to produce it. Hoosier triumphs again with the only kitchen cabinet that has roll doors which are sanitary and removable.

NO PARTITIONS

Note the entire absence of cubby holes or dirt breeding pockets. As on all Hoosier Cabinets the space of the cupboard is free of partitions. The doors slide in an ingeniously contrived channel which is open and easy to clean. A simple motion removes the doors and a whisk broom or cloth dusts out the channel completely. You will recognize all the other features that make the Hoosier Cabinet famous.

THIS WEEK FOR $1 CASH

WOMEN

If you are tired out at night; if your back aches; if you never get through; if you want system in your kitchen, get a Hoosier on trial tomorrow and see the difference. The Hoosier will amaze you with its saving of time, labor and steps in a single day!

MEN

If your wife is not strong, ask your doctor what standing all day in the kitchen means. If you like good meals on time; if you'd rather have your wife with her family in the evening instead of devoting the whole evening to clearing up the supper dishes—buy her a Hoosier—and do it NOW.

A DOLLAR A WEEK

Quickly pays for it, and it saves its price over and over every year.

This is the "ROLL DOOR HOOSIER"
With the only sanitary, removable roll doors

There are Two other Hoosiers to pick from

The Hoosier Beauty —the National Step Saver; most complete and most practical kitchen cabinet ever made; most popular cabinet in the world.

New Hoosier De Luxe —all white enamel inside and out—a kitchen cabinet of remarkable beauty.

One exactly fits your needs, and at a price you easily can pay. The choice of these five Hoosiers on these remarkable terms lasts only until this small lot is sold. Come tomorrow early.

BINGHAM & MALEY COMPANY

"The Furniture Store"

DAYTONA, - - - - FLORIDA

CEMENT FLOOR FOR DANCING PURPOSES

Commodore C. G. Burgoyne, in connection with the erection of the band house, work upon which was begun last Monday, has decided to cement the intervening space between the esplanade and the building to afford a dance floor for the children especially. This will give a surface 46 feet in width and 150 feet in length and will be illuminated by six lamps such as are used along the esplanade.

In connection with the band concerts, which are attracting numbers of people, especially in the afternoon, there are to be heard many pleasant comments on the pleasure it affords and kindly words of appreciation of Commodore Burgoyne's generous gift to Daytona.

Lotus-Flower Cigarettes.

In Siam the natives smoke cigarettes made of home-grown tobacco wrapped in dried banana leaves or in the petals of the royal lotus flower. In the latter form they are most delicious, according to Carl C. Hanson, United States consul at Bangkok.

COMMISSION SHOULD PRESENT MORE DEFINITE STATEMENT

Elsewhere in this issue of the Gazette-News will be found an article setting forth the opportunities, due to strenuous business activity in other cities, for Florida to profit from an exceptional heavy tourist season; also an article on the action taken by the city council yesterday afternoon, when the real estate men and hotel men presented a petition for financial support of the Commission.

While the city councilmen seemed to favor and agree that the Commission should receive support, they acted extremely wise in demanding that the petition contain a guarantee that a definite sum would be raised by the Commission for the purpose of furthering the plan of presenting the favorable claims of Florida as a winter abiding place.

Sounds Fishy.

A New York lawyer tells of a case tried in a fishing town of Massachusetts, during which the chief witness under cross-examination refused to state the amount of his gross income. "You must answer the question," said the judge. "But, Your Honor," said the man, "I have no gross income; I am a fisherman, and it's all net."

ANNUAL CHRISTMAS SALE OF ST. MARY'S GUILD

The annual Christmas sale given Wednesday afternoon from 2 to 5 o'clock in St. Mary's guild hall on Orange avenue by ladies of the guild was well attended and consequently quite successful financially. The several tables were very attractive, the basket table especially so with its varied colors. A special feature this year was the "lemon lady," in charge of Mrs. C. A. Roberts. This appealed particularly to the children. The tea room, which was very attractively arranged, was separated from the hall by palms and bamboo and was in charge of Mrs. Robert McKay, assisted by members of St. Agnes' guild.

Mrs. L. A. Balcom was in charge of the fancy table, Mrs. E. W. Greene of the domestic table, Mrs. Wm. A. Roxby of the candy table, Mrs. W. H. Heath and Mrs. J. H. Niver of the cake table and Mrs. F. M. Davidson and Mrs. Celeste Hinks of the basket table. The ladies in charge of the tables were assisted by various other members of the guild.

Daily Thought.

The first duty of a man is still that of subduing fear.—Carlyle

FUND STARTED TO PURCHASE CHAIRS

A subscription list to a fund for the purchase of 500 chairs and other furnishings to be placed into the Burgoyne music pavilion has been opened at the store of L. H. Rowe & company, on Beach street, where the public-spirited citizens and music-lovers will have a chance to subscribe their names.

The following contributions have been subscribed to date:

L. H. Rowe & Co.	$10.00
Theo. Sengstak	10.00
W. M. Hankins	10.00
Gruber-Morris Hdw. Co.	10.00
Conrad Grocery Co.	10.00
F. N. Conrad	10.00
Bingham & Maley	10.00
Mr. Purdue	10.00
J. L. Wallace	5.00
Wm. I. Serrell	10.00
S. H. Moseley	10.00

With Slight Alteration.

The evil that men do lives after them. The good is oft interred in their books.—New York Independent.

Christmas at Christ's Birthplace

AT last I am come to the market place, at one end of which stands the Church of the Nativity, marking the holy, lowly birthplace, says a writer in Army and Navy Life. There is only one entrance from the street, and it is so low that in entering one is forced to bow the head and assume a posture of reverence. When once inside I raise my eyes I feel the lashes wet.

The ceiling is lofty, the walls white washed and bare, while the ancient dark beams and rafters add to the air of extreme simplicity. There are long rows of marble pillars, once adorned with paintings, that are all but faded now, and of the once glittering mosaics of the clerestory only fragments remain. Coming into the choir and apse, the scene is suddenly changed. There are numerous altars of divers ownership under a constant and jealous guardianship of Latin, Greek and Armenian. Over these various claims there has been much and bitter dissension; blood has been spilled more than once. In fact, as all the world knows, the Crimean war began with a mob riot in the Church of the Nativity—sacrilege of sacrilege!—and here was born the Prince of Peace!

Down the dark and winding stairs, slippery with the drippings of count-

BEND LOW AND KISS THE GROUND FOR CHRIST'S SAKE.

less candles, I make my way to that lowly place into which first came the light of the world. The grotto of the Nativity is a cavern beneath the church, long, narrow and low ceiled, with pendent lamps of precious metal and rare workmanship lighting the gloom. The floor is marble, and wonderful old tapestries, pictures and silk hangings cover the walls. A marble cradle in one corner commemorates the manger, and in a recess on one side a dozen or more hanging lamps are ranged around in a half circle.

Before the altar there all men bend low and kiss the ground for Christ's sake, for it is here a silver star is set to mark the birthplace of him whom his mother called Jesus. The center of the star is glass, and through it one may see the original rocky floor of the stable. To the north of the grotto underneath the floor one may also see the cave in which St. Jerome spent many peaceful years translating the Bible into Latin.

The effect of the whole is impressive, but in an unfamiliar way. I am conscious of a feeling that is almost resentment against the lamps and tapestries and the marble floor. They seem to level to the cheapness of worldly riches a spot that, of all places on earth, should have been allowed to remain tranquilly humble and dimly sacred, true to the character of its holy, transcendent memory.

I close my eyes for a moment, while mind and heart rebel against the present, until it vanishes and the atmosphere of the past, in all its deep and wondrous mystery, returns to envelop my soul. "I am here, in Bethlehem," I whisper to myself, and beyond closed lids I see the Virgin mother with her gentle face as the old masters loved to picture her and a "light that never was on land or sea" in her beautiful mother eyes, while the glory from one low hanging star touches a Baby's hair. The fragrant scent of new hay is in my nostrils, I hear the soft breathing of nearby cattle, and above the murmur of pilgrims' prayers the voice of the Magi is saying, "Lo, we have seen his star in the east and are come to worship him."

To Light Yule Log Properly.

There are thousands who still firmly believe that to light the Yule log with the charred remains of its predecessor of a year ago means twelve months of good luck for the provident householder and his family. But it has always been considered an evil omen if a squinting person, a barefooted person or, worst of all, a flat footed woman enters the room while the log is burning.

Personals

Will O. Conrad assumed the duties today of bookkeeper for A. Vande Vord, the cement block man of Daytona Beach.

Mrs. W. H. Gardiner was a Jacksonville visitor Wednesday for the purpose of transacting some business in that city.

*The best SHAMPOO ever. The Comfort Shop. m w f

Mrs. W. L. Simpson, who had been visiting her son, W. G. Simpson, and family, for three weeks past at their home on Fairview avenue, returned to Jacksonville this morning.

**NOTICE—I guarantee my work, and like to hear from it. D. C. Baldwin, typewriters cleaned and repaired. NOW at the Van Dorn house, phone 149 green. 8-3t

J. H. Walsh, the well-known tire man of Jacksonville, and C. H. Buchanan, of Boston, Mass., were in Daytona Wednesday, guests at the City hotel, on their way to Havana, Cuba.

The Prince George hotel bus and William Austin, porter for that house, were in their accustomed places at the railway depot Wednesday, and were an indication that that popular hostelry was again open for the season.

*The best SHAMPOO ever. The Comfort Shop. m w f

J. G. Miller, elder brother of H. S. Miller, of this city, arrived Wednesday evening from Bay Shore, Long Island, N. Y., and is again with Mr. and Mrs. Miller for the season at their home on Cypress street. Mr. Miller has spent two previous seasons here and made numerous friends in the city.

*December sale: Great sacrifice in winter hats, etc., at Clark's Millinery boat. Trimmed velvet hats $2, $2.50 and up. Untrimmed hats $1, $1.50 and up. Great reduction in all winter goods to make room for spring goods January 1. Children's felt and velvet hats. Also tams, auto veils, feathers, velvet flowers, ostrich feather boas, etc. All to be sold regardless of cost.

Mrs. J. B. Hinsky owner of the Pines hotel, is suxering with a lame wrist and other painful injuries as the result of a fall on the stairway at the Pines cottage Monday afternoon. She feels she is fortunate, however, in escaping greater injury, as she fell a distance of several steps and struck upon her head.

Donald Morgan, son of W. J. Morgan, of Bellaire, Ohio, and this city, is attending the Georgia Military Academy in Atlanta, Ga., and Mr. Morgan and Miss Mabel Morgan had the pleasure of seeing him when on their way to Daytona recently and are looking forward to having him with them in this city during the Christmas holidays.

*Make a call at Dick's Store for pretty Novelties for gifts. m w f

F. B. Nordman, Jr., of Number Nine, on the peninsula north of Ormond, was a Daytona visitor Wednesday. Mr. Nordman said that the crop of oranges on the Number Nine grove was rather light this year, but the Point grove, near New Smyrna, of which his brother has charge, is bearing a very heavy crop of fine fruit and prices this season are much better than last year.

George F. Crouch, chairman of the county school board, made his regular monthly pilgrimage to DeLand the forepart of the week to attend the meeting of the board, making the trip to the county seat with T. E. Fitzgerald and A. V. Robson in the former's car and returning with County Commissioner J. D. Maley, who was accompanied by Mrs. Maley and Mrs. E. F. Oates.

*Christmas is coming. Don't wait till it's humming, but come in today, select what to give 'way. Clark's Drug Store.

J. G. Williamson, manager of the Arcade theatre, made a business trip Jacksonville by train Wednesday, in company with C. H. Stanbury, making the return trip in Mr. Stanbury's new car. They report a bad stretch of road 72 miles south of Jacksonville where many cars were getting stuck in the mud and a native with two pairs of mules was doing a fine business at $5.00 a pull in taking them out.

Lay Out Their Time Poorly.

A lot of men are so busy planning for tomorrow that they never find time to do the things which they yesterday planned to do today.

(HIGHEST AWARD. PANAMA-PACIFIC EXPOSITION, SAN FRANCISCO)

The Sanitary Removable Front of the NEW

ROLL DOOR HOOSIER

Like most wonderful inventions, this new Kitchen Cabinet is so simple that you will wonder why no one discovered it before.

Yet, makers have experimented for ten years to produce it. Hoosier triumphs again with the only kitchen cabinet that has roll doors which are sanitary and removable.

NO PARTITIONS

Note the entire absence of cubby holes or dirt breeding pockets. As on all Hoosier Cabinets the space of the cupboard is free of partitions. The doors slide in an ingeniously contrived channel which is open and easy to clean. A simple motion removes the doors and a whisk broom or cloth dusts out the channel completely. You will recognize all the other features that make the Hoosier Cabinet famous.

THIS WEEK FOR $1 CASH

WOMEN

If you are tired out at night; if your back aches; if you never get through; if you want system in your kitchen, get a Hoosier on trial tomorrow and see the difference. The Hoosier will amaze you with its saving of time, labor and steps in a single day!

MEN

If your wife is not strong, ask your doctor what standing all day in the kitchen means. If you like good meals on time; if you'd rather have your wife with her family in the evening instead of devoting the whole evening to clearing up the supper dishes—buy her a Hoosier—and do it NOW.

A DOLLAR A WEEK

Quickly pays for it, and it saves its price over and over every year.

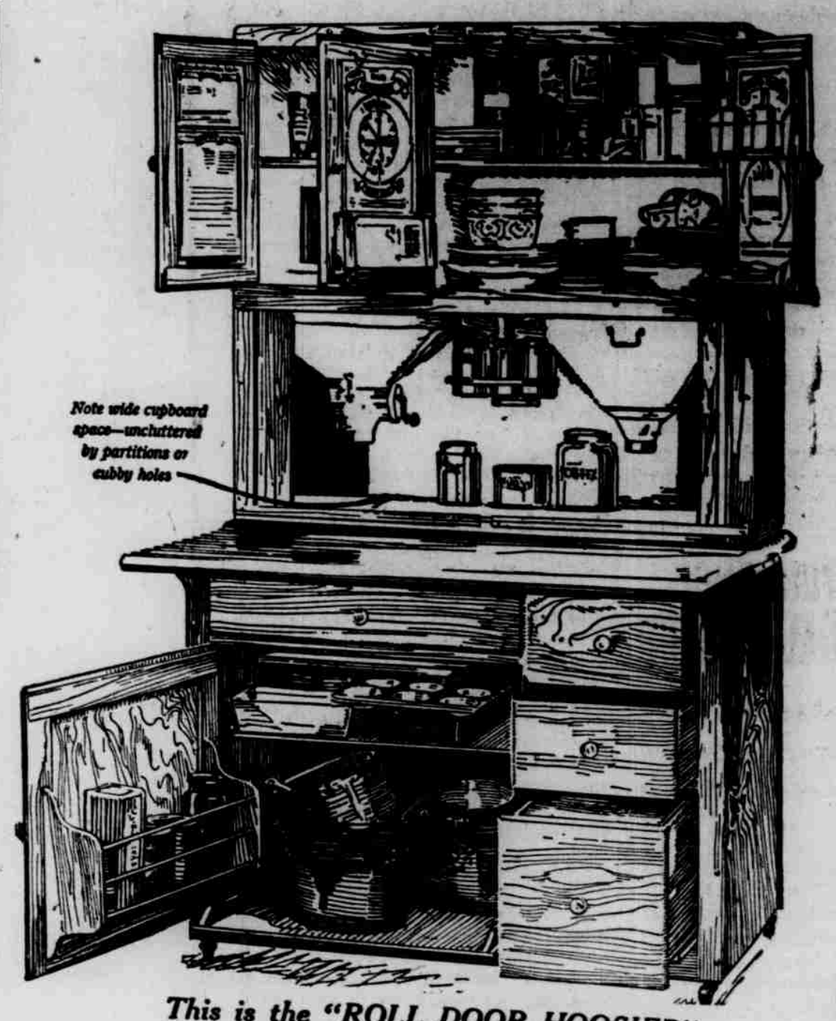

This is the "ROLL DOOR HOOSIER"
With the only sanitary, removable roll doors

There are Two other Hoosiers to pick from

The Hoosier Beauty —the National Step Saver; most complete and most practical kitchen cabinet ever made; most popular cabinet in the world.

New Hoosier De Luxe —all white enamel inside and out—a kitchen cabinet of remarkable beauty.

One exactly fits your needs, and at a price you easily can pay. The choice of these five Hoosiers on these remarkable terms lasts only until this small lot is sold. Come tomorrow early.

BINGHAM & MALEY COMPANY

"The Furniture Store"

DAYTONA, - - - - FLORIDA

CEMENT FLOOR FOR DANCING PURPOSES

Commodore C. G. Burgoyne, in connection with the erection of the band house, work upon which was begun last Monday, has decided to cement the intervening space between the esplanade and the building to afford a dance floor for the children especially. This will give a surface 46 feet in width and 150 feet in length and will be illuminated by six lamps such as are used along the esplanade.

In connection with the band concerts, which are attracting numbers of people, especially in the afternoon, there are to be heard many pleasant comments on the pleasure it affords and kindly words of appreciation of Commodore Burgoyne's generous gift to Daytona.

Lotus-Flower Cigarettes.

In Siam the natives smoke cigarettes made of home-grown tobacco wrapped in dried banana leaves or in the petals of the royal lotus flower. In the latter form they are most delicious, according to Carl C. Hanson United States consul at Bangkok.

COMMISSION SHOULD PRESENT MORE DEFINITE STATEMENT

Elsewhere in this issue of the Gazette-News will be found an article setting forth the opportunities, due to strenuous business activity in other cities, for Florida to profit from an exceptional heavy tourist season; also an article on the action taken by the city council yesterday afternoon, when the real estate men and hotel men presented a petition for financial support of the Commission.

While the city councilmen seemed to favor and agree that the Commission should receive support, they acted extremely wise in demanding that the petition contain a guarantee that a definite sum would be raised by the Commission for the purpose of futhering the plan of presenting the favorable claims of Florida as a winter abiding place.

Sounds Fishy.

A New York lawyer tells of a case tried in a fishing town of Massachusetts, during which the chief witness under cross-examination refused to state the amount of his gross income. "You must answer the question," said the judge. "But, Your Honor," said the man, "I have no gross income; I am a fisherman, and it's all net."

ANNUAL CHRISTMAS SALE OF ST. MARY'S GUILD

The annual Christmas sale given Wednesday afternoon from 2 to 5 o'clock in St. Mary's guild hall on Orange avenue by ladies of the guild was well attended and consequently quite successful financially. The several tables were very attractive, the basket table especially so with its varied colors. A special feature this year was the "lemon lady," in charge of Mrs. C. A. Roberts. This appealed particularly to the children. The tea room, which was very attractively arranged, was separated from the hall by palms and bamboo and was in charge of Mrs. Robert McKay, assisted by members of St. Agnes' guild.

Mrs. L. A. Balcom was in charge of the fancy table, Mrs. E. W. Greene of the domestic table, Mrs. Wm. A. Roxby of the candy table, Mrs. W. H. Heath and Mrs. J. H. Niver of the cake table and Mrs. F. M. Davidson and Mrs. Celeste Hinks of the basket table. The ladies in charge of the tables were assisted by various other members of the guild.

Daily Thought.

The first duty of a man is still that of subduing fear.—Carlyle

FUND STARTED TO PURCHASE CHAIRS

A subscription list to a fund for the purchase of 500 chairs and other furnishings to be placed into the Burgoyne music pavilion has been opened at the store of L. H. Rowe & company, on Beach street, where the public-spirited citizens and music-lovers will have a chance to subscribe their names.

The following contributions have been subscribed to date:

L. H. Rowe & Co.	$10.00
Theo. Sengstak	10.00
W. M. Hankins	10.00
Gruber-Morris Hdw. Co.	10.00
Conrad Grocery Co.	10.00
F. N. Conrad	10.00
Bingham & Maley	10.00
Mr. Purdue	10.00
J. L. Wallace	5.00
Wm. I. Serrell	10.00
S. H. Moseley	10.00

With Slight Alteration.

The evil that men do lives after them. The good is oft interred in their books.—New York Independent.

CLASSIFIED ADS

THE DAYTONA DAILY NEWS

CLASSIFIED ADVERTISING RATES.

One cent a word each insertion; 25 cents minimum charge.

Paragraphed matter, dash lines or white space, 7 cents per counted line.

Advertisements set in black face type, double rates.

Three insertions, consecutively, for the price of two. Seven insertions, consecutively, for the price of four.

The same copy will be run throughout the season for $1.00 per line, if copy contains three lines or more. Should ad be discontinued before end of season short time rates will be charged.

No ad will be discontinued without written notice to the business office.

BOTTLED WATERS, ETC.

W. C. SMITH, sole and bottler of fine Carbonated Beverages. Ginger Ale a specialty. Orange City Mineral Water. Phone 156 group. 38 Magnolia avenue.

APARTMENTS.

MODERN housekeeping apartments, reasonable. 118 S. Palmetto.

A MODERN four-room flat for rent at 17 N. Palmetto. Inquire at the Comfort Shop. 11-9

SPECIAL NOTICES

THE TIRE SHOP—[illegible] Wm. E. McGregor, Cottage ave. opp. yacht club. Established 1907.

PLACES TO DINE.

MOTORISTS will find the Bay View house at Hawks Park an excellent place to take dinner; all home cooking; very short notice required. Hawks Park can be reached by excellent roads. [illegible]

FOR RENT.

HOTEL—Furnished, 30 rooms, West Palm Beach; also two bungalows, four rooms. Apply to JOHN SUTHERLAND, Palm Beach Hotel. [illegible]

SITUATION WANTED—FEMALE.

YOUNG white woman desires position as chambermaid in hotel or housemaid in private family. Apply P. O. Box [illegible], Seabreeze, Fla. [illegible]

URGES ATTENDANCE AT CANAL MEETING

H. I. HAMILTON ISSUES LETTER URGING EAST COAST TOWNS TO HAVE DELEGATES IN JACKSONVILLE DEC. 13.

The following letter, the subject of which is of vital importance to the people of this section, is being sent out by H. I. Hamilton, secretary of the Florida East Coast Canal association, in an appeal to the people of the territory affected:

"New Smyrna, Fla., Dec. 7, 1915.

"Gentlemen:

"The following notice has just been received from the war department:

"'The board of officers appointed by the war department to examine and appraise the value of the work and franchises of the East Coast canal, and to consider the advisability of the purchase and enlargement of this canal by the United States, or the construction by the United States of a suitable waterway over a parallel route, will hold a public hearing in the auditorium of the Chamber of Commerce, Jacksonville, Florida, at 10 a. m., Monday, December 13, 1915, for the presentation of facts, statistics, and arguments bearing upon the question before the board.

"'Accordingly, all interested parties are invited to be present at the above-named time and place, and to express their views either orally or in writing, to the board. While oral statements will be given due weight, important facts or statistics should preferably be submitted in writing.'

"It is very important that your community be represented at this hearing. See to it that your people send a representative. Get all the tonnage that you can. Write at once to T. V. Pomar, auditor of the F. E. C. railway, at St. Augustine, and ask him for the tonnage in and out of your city for the last fiscal year over their road. Call a special meeting of your board of trade or chamber of commerce and pass resolutions endorsing the all-East-Coast route and send them at once to Major W. B. Ladue, U. S. engineer's office, Jacksonville, Fla. See that your city council, the woman's club, and other organizations in your city do the same thing.

"If your town is not incorporated and you have no organization, call a mass meeting of the people and pass these resolutions, have [illegible] post this letter where it can be read by all.

"Now then, get busy. It is a case of now or never, and that is to save you thousands of dollars in cold cash every year. Get into the harness and go to work; work, too, until the last minute.

"Yours very truly,

"H. I. HAMILTON,

"Secretary."

Conquering Death and Change.

To take into the inmost shrine of the soul the [illegible] whose puppets we seem to be—Death and Change, the [illegible] of a vanished past, the [illegible] [illegible]

FATAL RIDICULE.

Youths of Ancient Alexandria Paid For Their Caustic Wit.

In ancient days the impudent wit of the young Greco-Egyptian dandy was proverbial, says Arthur E. P. Brome Weigall in "The Life and Times of Cleopatra." That was especially true in Alexandria, whose people were characterized by the Emperor Hadrian as "light, wavering, seditious, vain and spiteful, although as a body wealthy and prosperous."

No sooner did a statesman assume office or a king come to the throne than the wags of the city gave him some scurrilous nickname that stuck to him throughout the remainder of his life. Thus Ptolemy IX. was called "The Bloated," Ptolemy X. "The Vetch" and Ptolemy XIII. "The Piper." Seleucus they named "Pickled Fish Peddler," and in later times Vespasian was named "Scullion."

When King Herod Agrippa passed through the city on his way to his insecure throne these young Alexandrians dressed up an unfortunate madman whom they had found in the streets, put a paper crown upon his head and a reed in his hand and led him through the town, hailing him as king of the Jews and that in spite of the fact that Agrippa was the close friend of Caligula, their emperor. Against Vespasian they told, with delight, the story of how he had pestered one of his friends for the payment of a trifling loan of 6 obols, and some one made up a song in which that fact was recorded.

They ridiculed Caracalla for dressing himself like Alexander the Great, although his stature was below the average, but in that case they had not reckoned with their man. His frightful revenge upon them was the almost total extermination of all the well to do young men in the city, whom he collected together under a false pretense and then butchered in cold blood.

SOUTH AMERICAN SAVAGES.

A Tribe That Represents the Lowest Type of Civilization.

In his book, "The Roosevelt-Rondon Scientific Expedition," Mr. L. E. Miller describes a primitive tribe known as the Nhambiquara, who probably represent the lowest type of civilization to be found anywhere on the South American continent.

"As we drew up on the river bank the natives gathered about and stared at us curiously, but betrayed no hostile feelings. Colonel Rondon had but recently succeeded in establishing amicable relations with them. On his first visits to the country numbers of his men had been slain by their poisoned arrows, and they had resented his every step into their stronghold; but, having been persistently treated with kindness, they have learned to look upon him as a friend and always glad to see him.

"In stature the Nhambiquara are short, but well built, and of a very dark brown color. Clothes are absolutely unknown to them, and virtually the only ornaments in their possession are strings of beads that they had received from Colonel Rondon.

"Their huts, or malocas, are rude structures of grass or leaves, and they cultivate small areas of mandioca, but wild fruits, game and wild honey form the principal articles of their diet. Both in hunting and in warfare they use bows six feet tall, made of palm wood, and long bamboo arrows. Frequently hunting parties will go on long tramps through the jungle, subsisting entirely on the fruits of their prowess. At night they build a rude lean-to of branches, eat the game, which they roast in a roaring fire, and then stretch themselves on the bare ground to sleep."

The Frenchwoman and Hats.

It is said to take much less money to start a millinery shop in France than in England, because it is not necessary to the French milliner to carry a stock of trimmed hats. The Englishwoman, it seems, cannot buy a hat or anything else without seeing it completely finished. The Frenchwoman has imagination enough to picture the completed article to herself and knows just how she will look in it.—New York Tribune.

Fortunate.

"I wish to thank you for your great forbearance," said the departing guest.

"Oh—er—don't mention it," answered the proprietor, with a slightly puzzled look. "I'm glad you're pleased."

"Yes," continued the d. g., "considering the capacity of the attendants in this hotel, I deem myself fortunate in not being locked in my room and held for ransom."—Birmingham Age-Herald.

Blood Stains on Silk.

To remove a blood stain made by a pricked finger on any silk material place about four inches of white sewing silk in the mouth and moisten. Then roll into a ball and rub the spot gently, and the stain will disappear as if by magic. Just try it and see.—Woman's Home Companion.

Tough Luck.

"What kind of a husband did your sister get?"

"Aw, she got a lemon. He makes her economize on clothes to pay for the candy and flowers he sent her before they were married."—Kansas City Journal.

Why She Goes.

"If you don't like her, why do you always accept her dinner invitations?"

"I like to go and find fault with everything she does." — Detroit Free Press.

Thrift must be our servant, not our master.

Refinement

Every **Globe** Union Suit is refined to the most minute detail.

The fabric is of the finest, whether cotton, mercerized or worsted. The stays and facings are of very fine sateen.

Globe wears well—wonderfully well. The fabric is treated by a secret process which keeps it soft and elastic and gives it long life.

Buttons are sewed tight with six-cord thread. Buttonholes are tailored and will not pull out, get larger and unbutton.

Seams are double-sewed—no breaking or tearing out.

Globe will not shrink. It holds its shape and fits perfectly.

In every way **Globe** is beautiful underwear. Perfect fit, trimming always in taste, and finish as fine as could possibly be.

Moderate prices too. One dollar or more according to fabric and weight.

FOR LADIES AND CHILDREN

On Sale at

THE Chas. E. Gardiner Co.

PRESIDENT'S WEDDING HAS A LOCAL INTEREST

The approaching marriage of President Woodrow Wilson and Mrs. Norman Galt has an interesting local connection in the fact that Rev. Dr. Herbert Scott Smith, who, it has been announced, will perform the ceremony, also officiated at the wedding of Mr. and Mrs. L. H. Thompson, of this place, who were married in St. Margaret's Episcopal church in Washington, of which Dr. Smith is rector, and Mrs. Thompson, who was Miss Elsie Blakistone, of Washington, has a personal acquaintance with the divine that dates back to her childhood.

Generalization Impossible.

The truth is that age and power of achievement cannot be linked in sweeping generalities. It all depends upon the individual. One man may reach his highest mental powers before thirty and then decline, just as one man will reach his greatest physical strength before forty and then begin going downhill, while the mind of another may be most active at sixty or seventy.

THE YACHT WILFREDA IS HERE ON CRUISE SOUTH

Among other boats now lying at the Halifax River Yacht club wharf is the Wilfreda, of New York, John Rutherford, owner. The Wilfreda arrived Sunday and will remain here until after the holidays, when she will continue her cruise southward.

If you read it in the Daily News it is pretty apt to be just that way.

WHEN YOU VISIT DELAND MAKE

DREKA'S DEPARTMENT STORE

YOUR HEADQUARTERS

EVERYTHING TO EAT, TO WEAR, TO USE. TEA ROOM NOW OPEN

DeLAND, - - - - FLORIDA.

Greatest Amusement Hall in the South

The Highway of High Class Attractions

THE ARCADE

Skating, Bowling, Pool, Billiards,

Motion Pictures, Confectioneries

Pleasant Palace of Attractions

The Particular Pride of Daytona

THE HOLIDAY STORE

A Christmas Present should be useful but with a touch of quality that raises it above the ordinary

At ANTHONY'S

These are necessities of supreme quality which are very appropriate for gifts

Home of HART, SCHAFFNER & MARX

CLASSIFIED ADS

THE DAYTONA DAILY NEWS

CLASSIFIED ADVERTISING RATES:
One cent a word each insertion; 25 cents, minimum charge.
Paragraphed matter, dash lines or white space, 7 cents per counted line.
Advertisements set in **black face type**, double rates.
Three insertions, consecutively, for the price of two. Seven insertions, consecutively, for the price of four.
The same copy will be run throughout the season for $1.00 per line, if copy contains three lines or more. Should ad be discontinued before end of season short time rates will be charged.
No ad will be discontinued without written notice to the business office.

BOTTLED WATERS, ETC.

W. C. SMITH, mfg and bottler of fine Carbonated Beverages. Ginger Ales a specialty. Orange City Mineral Water. Phone 226 green. 20 Magnolia avenue.

APARTMENTS.

MODERN housekeeping apartments, reasonable. 318 S. Palmetto.

A MODERN four-room flat for rent at 17 N. Palmetto. Inquire at the Comfort Shop. t t s

SPECIAL NOTICES

THE TIRE SHOP—auto tires and vulcanizing. Wm. S. McGregor, Cottage ave. opp. yacht club. Established 1907.

PLACES TO DINE.

MOTORISTS will find the Bay View house at Hawks Park an excellent place to take dinner; all home cooking; very short notice required. Hawks Park can be reached by excellent roads. -s-

FOR RENT.

HOTEL—Furnished; 20 rooms, West Palm Beach; also two bungalows, four rooms. Apply to JOHN SUTHERLAND, Palm Beach Hotel. eod6t

SITUATION WANTED—FEMALE.

YOUNG white woman desires position as chambermaid in hotel or housemaid in private family. Apply P. O. Box 1, Seabreeze, Fla. 8-3t

URGES ATTENDANCE AT CANAL MEETING

H. I. HAMILTON ISSUES LETTER URGING EAST COAST TOWNS TO HAVE DELEGATES IN JACKSONVILLE DEC. 13.

The following letter, the subject of which is of vital importance to the people of this section, is being sent out by H. I. Hamilton, secretary of the Florida East Coast Canal association, in an appeal to the people of the territory affected:

"New Smyrna, Fla., Dec. 7, 1915.

"Gentlemen:

"The following notice has just been received from the war department:

"'The board of officers appointed by the war department to examine and appraise the value of the work and franchises of the East Coast canal, and to consider the advisability of the purchase and enlargement of this canal by the United States, or the construction by the United States of a suitable waterway over a parallel route, will hold a public hearing in the auditorium of the Chamber of Commerce, Jacksonville, Florida, at 10 a. m., Monday, December 13, 1915, for the presentation of facts, statistics, and arguments bearing upon the question before the board.

"'Accordingly, all interested parties are invited to be present at the above-named time and place, and to express their views either orally or in writing, to the board. While oral statements will be given due weight, important facts or statistics should preferably be submitted in writing.'

"It is very important that your community be represented at this hearing. See to it that your people send a representative. Get all the tonnage that you can. Write at once to T. V. Pomar, auditor of the F. E. C. railway, at St. Augustine, and ask him for the tonnage in and out of your city for the last fiscal year over their road. Call a special meeting of your board of trade or chamber of commerce and pass resolutions endorsing the all-East-Coast route and send them at once to Major W. B. Ladue, U. S. engineer's office, Jacksonville, Fla. See that your city council, the woman's club, and other organizations in your city do the same thing.

"If your town is not incorporated and you have no organization, call a mass meeting of the people and pass these resolutions, have postmaster post this letter where it can be read by all.

"Now then, get busy. It is a case of now or never, and that is to save you thousands of dollars in cold cash every year. Get into the harness and go to work; work, too, until the last minute.

"Yours very truly,
"H. I. HAMILTON,
"Secretary."

Conquering Death and Change.

To take into the inmost shrine of the soul the irresistible force whose puppets we seem to be—Death, and Change, the irrevocability of a vanished past, the powerlessness of man before the blind heart of the universe from vanity to vanity—to feel these things and know them is to conquer them.—Bertrand Russell.

FATAL RIDICULE.

Youths of Ancient Alexandria Paid For Their Caustic Wit.

In ancient days the impudent wit of the young Greco-Egyptian dandy was proverbial, says Arthur E. P. Brome Weigall in "The Life and Times of Cleopatra." That was especially true in Alexandria, whose people were characterized by the Emperor Hadrian as "light, wavering, seditious, vain and spiteful, although as a body wealthy and prosperous."

No sooner did a statesman assume office or a king come to the throne than the wags of the city gave him some scurrilous nickname that stuck to him throughout the remainder of his life. Thus Ptolemy IX. was called "The Bloated." Ptolemy X. "The Vetch" and Ptolemy XIII. "The Piper." Seleucus they named "Pickled Fish Peddler," and in later times Vespasian was named "Scullion."

When King Herod Agrippa passed through the city on his way to his insecure throne these young Alexandrians dressed up an unfortunate madman whom they had found in the streets, put a paper crown upon his head and a reed in his hand and led him through the town, hailing him as king of the Jews and that in spite of the fact that Agrippa was the close friend of Caligula, their emperor. Against Vespasian they told, with delight, the story of how he had pestered one of his friends for the payment of a trifling loan of 6 oboli, and some one made up a song in which that fact was recorded.

They ridiculed Caracalla for dressing himself like Alexander the Great, although his stature was below the average, but in that case they had not reckoned with their man. His frightful revenge upon them was the almost total extermination of all the well to do young men in the city, whom he collected together under a false pretense and then butchered in cold blood.

SOUTH AMERICAN SAVAGES.

A Tribe That Represents the Lowest Type of Civilization.

In his book, "The Roosevelt-Rondon Scientific Expedition," Mr. L. E. Miller describes a primitive tribe known as the Nhambiquara, who probably represent the lowest type of civilization to be found anywhere on the South American continent.

"As we drew up on the river bank the natives gathered about and stared at us curiously, but betrayed no hostile feelings. Colonel Rondon had but recently succeeded in establishing amicable relations with them. On his first visits to the country numbers of his men had been slain by their poisoned arrows, and they had resented his every step into their stronghold; but, having been persistently treated with kindness, they have learned to look upon him as a friend and always glad to see him.

"In stature the Nhambiquara are short, but well built, and of a very dark brown color. Clothes are absolutely unknown to them, and virtually the only ornaments in their possession are strings of beads that they had received from Colonel Rondon.

"Their huts, or malocas, are rude structures of grass or leaves, and they cultivate small areas of mandioca, but wild fruits, game and wild honey form the principal articles of their diet. Both in hunting and in warfare they use bows six feet tall, made of palm wood, and long bamboo arrows. Frequently hunting parties will go on long tramps through the jungle, subsisting entirely on the fruits of their prowess. At night they build a rude lean-to of branches, eat the game, which they roast in a roaring fire, and then stretch themselves on the bare ground to sleep."

The Frenchwoman and Hats.

It is said to take much less money to start a millinery shop in France than in England, because it is not necessary to the French milliner to carry a stock of trimmed hats. The Englishwoman, it seems, cannot buy a hat or anything else without seeing it completely finished. The Frenchwoman has imagination enough to picture the completed article to herself and knows just how she will look in it.—New York Tribune.

Fortunate.

"I wish to thank you for your great forbearance," said the departing guest.

"Oh—er—don't mention it," answered the proprietor, with a slightly puzzled look. "I'm glad you're pleased."

"Yes," continued the d. g., "considering the rapacity of the attendants in this hotel, I deem myself fortunate in not being locked in my room and held for ransom."—Birmingham Age-Herald.

Blood Stains on Silk.

To remove a blood stain made by a pricked finger on any silk material place about four inches of white sewing silk in the mouth and moisten. Then roll into a ball and rub the spot gently, and the stain will disappear as if by magic. Just try it and see.—Woman's Home Companion.

Tough Luck.

"What kind of a husband did your sister get?"

"Aw, she got a lemon. He makes her economize on clothes to pay for the candy and flowers he sent her before they were married."—Kansas City Journal.

Why She Goes.

"If you don't like her, why do you always accept her dinner invitations?"

"I like to go and find fault with everything she does." — Detroit Free Press.

Thrift must be our servant, not our master.

GLOBE TAILOR MADE

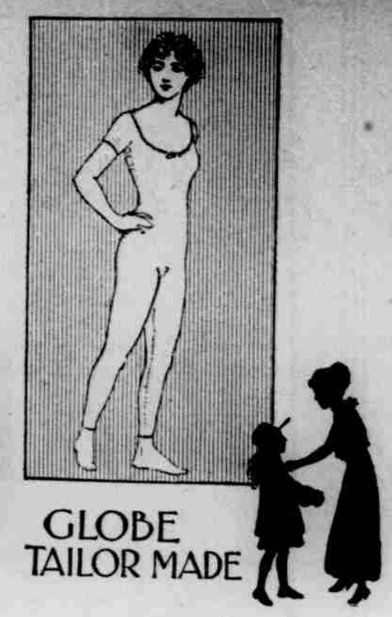
GLOBE TAILOR MADE

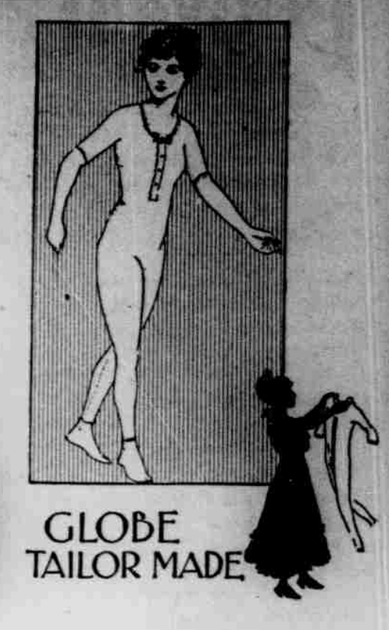
GLOBE TAILOR MADE

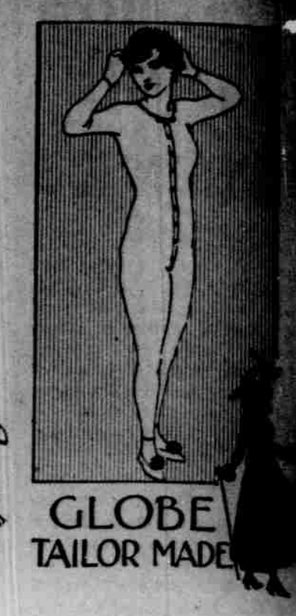
GLOBE TAILOR MADE

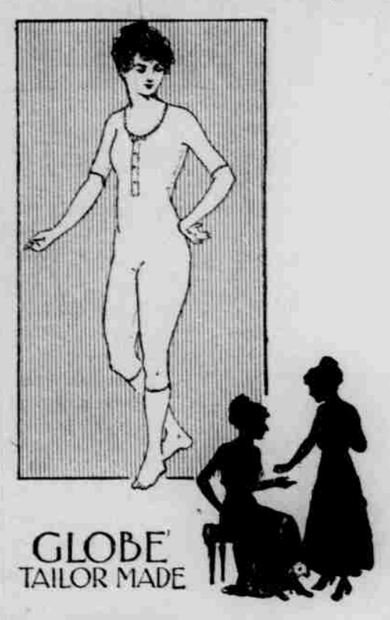
GLOBE TAILOR MADE

GLOBE TAILOR MADE

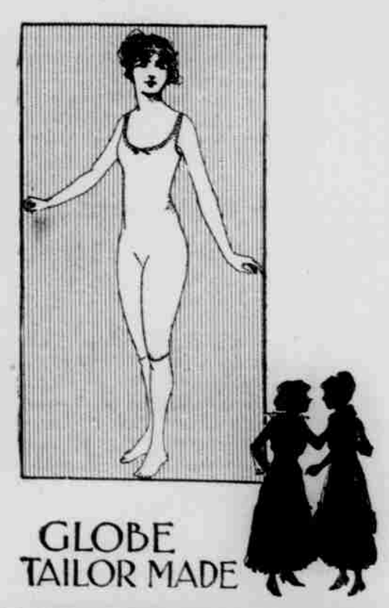
GLOBE TAILOR MADE

Refinement

Every **Globe** Union Suit is refined to the most minute detail.

The fabric is of the finest, whether cotton, mercerized or worsted. The stays and facings are of very fine sateen.

Globe wears well—wonderfully well. The fabric is treated by a secret process which keeps it soft and elastic and gives it long life.

Buttons are sewed tight with six-cord thread. Buttonholes are tailored and will not pull out, get larger and unbutton.

Seams are double-sewed—no breaking or tearing out.

Globe will not shrink. It holds its shape and fits perfectly.

In every way **Globe** is beautiful underwear. Perfect fit, trimming always in taste, and finish as fine as could possibly be.

Moderate prices too. One dollar or more according to fabric and weight.

FOR LADIES AND CHILDREN

On Sale at

THE Chas. E. Gardiner Co.

PRESIDENT'S WEDDING HAS A LOCAL INTEREST

The approaching marriage of President Woodrow Wilson and Mrs. Norman Galt has an interesting local connection in the fact that Rev. Dr. Herbert Scott Smith, who, it has been announced, will perform the ceremony, also officiated at the wedding of Mr. and Mrs. L. H. Thompson, of this place, who were married in St. Margaret's Episcopal church in Washington, of which Dr. Smith is rector, and Mrs. Thompson, who was Miss Elsie Blakistone, of Washington, has a personal acquaintance with the divine that dates back to her childhood.

Generalization Impossible.

The truth is that age and power of achievement cannot be linked in sweeping generalities. It all depends upon the individual. One man may reach his highest mental powers before thirty and then decline, just as one man will reach his greatest physical strength before forty and then begin going downhill, while the mind of another may be most active at sixty or seventy.

WHEN YOU VISIT DELAND MAKE
DREKA'S DEPARTMENT STORE
YOUR HEADQUARTERS
EVERYTHING TO EAT, TO WEAR, TO USE. TEA ROOM NOW OPEN
DeLAND, - - - - FLORIDA.

THE YACHT WILFREDA IS HERE ON CRUISE SOUTH

Among other boats now lying at the Halifax River Yacht club wharf is the Wilfreda, of New York, John Rutherford, owner. The Wilfreda arrived Sunday and will remain here until after the holidays, when she will continue her cruise southward.

If you read it in the Daily News it is pretty apt to be just that way.

Greatest Amusement Hall in the South — The Highway of High Class Attractions

THE ARCADE

Skating, Bowling, Pool, Billiards,
Motion Pictures, Confectioneries

Pleasant Palace of Attractions — The Particular Pride of Daytona

THE HOLIDAY STORE

A Christmas Present should be useful but with a touch of quality that raises it above the ordinary

At ANTHONY'S

These are necessities of supreme quality which are very appropriate for gifts

Home of HART, SCHAFFNER & MARX

COMPULSORY MILITARY SUGGESTED BY SEC'RY

IF CONTINENTAL ARMY CANNOT BE RAISED, OTHERWISE COMPULSION IS RECOMMENDED BY SECRETARY OF WAR.

WASHINGTON, Dec. 9.—Compulsory military service is declared by Secretary Garrison, in his annual report made public today, to be the only resort of the United States in providing an adequate defense, should citizens fail to enlist in the Continental Army proposed as a reserve to the regular army.

Secretary Garrison throws down the gauntlet to former Secretary Bryan and other opponents of military preparedness in this declaration: "If the Nation requires certain service and offers the most favorable opportunity for the citizens to furnish such service, and notwithstanding that, it cannot secure such service, it must then resort to some method of compelling the service."

Mr. Garrison makes this plain statement after discussing the prospects of raising a reserve army of 400,000 men through voluntary enlistment. "With respect to the annual installments of 133,000 men for the Continental Army," says the Secretary of War, "the question undoubtedly will be frequently asked. Can they be secured? Will you get the men? There cannot of course be a categorical answer to this question. Nobody knows; but this does not in any way alter the course which we should pursue. With respect to the Continental force the most favorable conditions will be provided for the citizens to enter its service. The minimum of time will be required, the maximum of compensation will be provided; and if the volition of the citizens does not result in the securing of the needed number, there will be a complete demonstration of the inability of any voluntary system to produce results."

These declarations on the part of Secretary Garrison must inevitably have the effective of throwing a bomb into the camp of Mr. Bryan and those who assert that lack of military preparedness in itself makes the United States immune from foreign attacks. Anticipating the antagonism of the pacificists, Mr. Garrison devotes a large part of his report to meeting the arguments which he says will be advanced against his policies.

The details of the Garrison military program previously have been made public. Briefly the plan calls for the increase of the regular army to 141,000 officers and men. A reserve to be known as the "Continental Army" would be raised in three installments of 133,000 men each. These reservists would serve six years, three the first with the colors, during which they would receive annual intensive training in field camps. With the plan in complete operation the Continental Army would always comprise 400,000 men with the colors. The regular army of 141,000 and a national guard of 129,000 more would bring the entire military forces up to 670,000.

Last year congress appropriated $115,000,000 for military purposes. As previously disclosed by Secretary Garrison, his plan when in complete operation at the end of four years would call for an annual expenditure of $182,000,000.

Mr. Bryan's opposition to military force receives this jolt in almost the opening paragraph of Secretary Garrison's report: "The necessity of a nation having a force commensurate with its responsibility is demonstrated by every correct process of reasoning founded upon fact. This is so whether the subject is considered in the light of the philosophy of government or of history. The use of force is the inherent essence of government. The very term itself is explicit government—the right or power to compel obedience to law. Where there is no force to compel such obedience—that is, to govern—there is anarchy. Individuals give up the right of unregulated actions when they form themselves into or become subject to a government. The progress and advancement of that which is summed up in the word "civilization" have been made possible solely because of government. Unless the individual is secure in his person and his property, he has neither time nor inclination to devote himself to the cultivation of the mental, moral or spiritual side of his nature. That security is accorded to him by government, and government can only meet its responsibility of assurance by the possession of sufficient force to secure and preserve it."

Here's a Perfect Electric Bell.

An original electric bell combination is in use in Paris which is designed to get rid of all trouble caused by the question of batteries, for these are now lodged within the apparatus itself. The usual box bell shape is retained, but the arrangement of the parts is different in this case. All the magnet parts are now lodged under the gong itself.

COLOSSAL GRAVEYARDS

Imposing Mountains That Are Built of Animal Skeletons.

Many of the most imposing mountain ranges of the globe are largely made up of limestone composed almost entirely of the hard parts of animals which once lived in the sea, the most important of these rock building forms being of a very small size. The world earth is, in fact, a colossal graveyard, and many of its most imposing elevations are stupendous tombstones.

The chalk making up the white cliffs to which England owes her name of Albion (Latin, albus, white) is chiefly composed of microscopic shells closely resembling those now found at the bottom of the sea. Hills and mountain ranges largely made of this chalk extend from Britain and France round the shores of the Mediterranean and away into Asia and are largely represented in other parts of the world. Even more remarkable is the limestone of which the pyramids are built.

This is chiefly made up of coin shaped shells (nummulites), partly responsible, no doubt, for certain legends of magic money. The limestone containing them attains a thickness of several thousand feet and is the material of which many mountain ranges are largely built. Beginning on the west, we have the Pyrenees and Alps, followed by the Carpathians, Caucasus, mountains of Asia Minor, north Africa and Baluchistan and, lastly, the Soleiman mountains, Himalayas and ranges in China and Japan.

THE JUDGE'S CHARGE.

It Dazed the Culprit's Lawyer, Who Felt He Had Won His Case.

The following experience of a Mississippi lawyer was related by himself years ago. He said:

I was defending a prisoner for horse stealing, and seeing no other means of defending him under the circumstances I set up the plea of insanity. I argued it at length, read many extracts from works of medical jurisprudence and had the patient attention of the court.

The prosecuting attorney did not attempt to reply to my argument or controvert my authorities. I seemed to have things my own way and whispered to the prisoner that he needn't be uneasy.

Then came the judge's charge, in which he reminded the jury that there was no dispute between counsel as to the facts of the case. Indeed, there could not have been, for several witnesses had sworn positively that they saw my client steal the horse.

"But," concluded the court, "the plea of insanity has been set up, and I charge you, gentlemen of the jury, that it should receive your very grave and serious deliberation, but I must be allowed to say, gentlemen, that for myself, upon a review of the whole case, I can discover no evidence of insanity on the part of the prisoner, except perhaps in the selection of his counsel."—Chicago News.

This Country of Bigness.

America is a quarter section, not a square foot country. It is the land of the biggest lakes, the longest rivers, the fastest trains, the tallest buildings, the lead of the huge corporation and the spacious farm and the prodigious industrial enterprise. The inhabitant of this country of bigness feels the urge of these immeasurable interests; therefore his fascination for large figures and enormous scales of measurement. He feels that he must keep up to the pace of business or get out of the game or be run over. One advance step necessitates a longer stride to follow. He must always have his "next." * * * Big and swift business always fascinates the American mind.—From "American Ideals," by Clayton Sedgwick Cooper.

Habits of the Wildcat.

To say that a dog can "whip his weight in wildcats" is to pay about the highest tribute to his strength, courage and activity, and there are very few dogs that would care to earn such a tribute if they understood all it implied. Not that a wildcat is of a specially aggressive disposition. On the contrary, he would sooner mind his own business any time than fight. So anxious is he as a rule to keep out of trouble that he has often been accused of cowardice, but he has on so many occasions given evidence of the most desperate courage that it is doubtful if the accusation is a fair one. When wounded or at bay he is perhaps as dangerous as any creature of his size.

The Orkney Islands.

"The member from the Orkneys" is the only man in the British house of commons who can say he sits for [illegible] islands. Only sixty of the islands are inhabited, but the constituency embraces more than 60,000 people.

The Orkneys were once given by Norway to England as security for a queen's dower and never redeemed. In the islands the voters must go to the polls by boats, and in some cases the distance to be traveled is eight miles.

Oxen Cavalry.

Madagascar possesses the only oxen cavalry regiment in the world. The climate is so unhealthy for horses that some substitute had to be found. The oxen have been trained to maneuver with surprising skill, but of course are not speedy.

His Job.

"Hicks has a job I wouldn't care for —pouring molten metal in a foundry."

"Must be hot work."

"You bet! He perspires at every pour."—Boston Transcript.

Don't Let the Christmas Shopping Dollar Go Out of Town

IT'S as plain as a pikestaff that the dollar you take out of town seldom comes back. If you spend your dollar in town it stays here. It circulates in the community. It is a living thing. The dollar goes to the butcher, the baker. It goes to the printer. The local merchant with whom you spend it pays it out in wages. It makes for the individual well being. It makes for the community well being.

Therefore circulate your Christmas dollars in town. Be a community builder. It might be well to emphasize the fact that you cannot do any better out of town than you can right here with our local merchants.

With that fact confronting you, why hesitate about spending your Christmas dollars with the home merchants? The local merchants are progressive and a part of the community in which you live and in which you are vitally interested. They'll give you value received for every dollar you spend.

Besides, they'll circulate that dollar of yours in town. It will stay here. If you take it out of town you are injuring the community. You are injuring your neighbor. You are injuring yourself.

Circulate your dollar here.

Do your Christmas shopping in the home stores.

ORTONA ORTONA ORTONA ORTONA

ORTONA ORTONA ORTONA ORTONA ORTONA ORTONA

ORTONA ORTONA ORTONA ORTONA

COMPULSORY MILITARY SUGGESTED BY SEC'RY

IF CONTINENTAL ARMY CANNOT BE RAISED, OTHERWISE COMPULSION IS RECOMMENDED BY SECRETARY OF WAR.

WASHINGTON, Dec. 9.—Compulsory military service is declared by Secretary Garrison, in his annual report made public today, to be the only resort of the United States in providing an adequate defense, should citizens fail to enlist in the Continental Army proposed as a reserve to the regular army.

Secretary Garrison throws down the gauntlet to former Secretary Bryan and other opponents of military preparedness in this declaration: "If the Nation requires certain service and offers the most favorable opportunity for the citizens to furnish such service, and notwithstanding that, it cannot secure such service, it must then resort to some method of compelling the service."

Mr. Garrison makes this plain statement after discussing the prospects of raising a reserve army of 400,000 men through voluntary enlistment. "With respect to the annual installments of 133,000 men for the Continental Army," says the Secretary of War, "the question undoubtedly will be frequently asked. Can they be secured? Will you get the men? There cannot of course be a categorical answer to this question. Nobody knows; but this does not in any way alter the course which we should pursue. With respect to the Continental force the most favorable conditions will be provided for the citizens to enter its service. The minimum of time will be required, the maximum of compensation will be provided; and if the volition of the citizens does not result in the securing of the needed number, there will be a complete demonstration of the inability of any volunteer system to produce results."

These declarations on the part of Secretary Garrison must inevitably have the effective of throwing a bomb into the camp of Mr. Bryan and those who assert that lack of military preparedness in itself makes the United States immune from foreign attacks. Anticipating the antagonism of the pacificists, Mr. Garrison devotes a large part of his report to meeting the arguments which he says will be advanced against his policies.

The details of the Garrison military program previously have been made public. Briefly the plan calls for the increase of the regular army to 141,000 officers and men. A reserve to be known as the "Continental Army" would be raise in three instalments of 131,000 men each. These reservists would serve six years, three the first with the colors, during which they would receive annual intensive training in field camps. With the plan in complete operation the Continental Army would always comprise 400,000 men with the colors. The regular army of 141,000 and a national guard of 129,000 more would bring the entire military forces up to 670,000.

Last year congress appropriated $115,000,000 for military purposes. As pheviously disclosed by Secretary Garrison, his plan when in complete operation at the end of four years would call for an annual expenditure of $182,000,000.

Mr. Bryan's opposition to military force receives this jolt in almost the opening paragraph of Secretary Garrison's report: "The necessity of a nation having a force commensurate wiith its responsibility is demonstrated by every correct process of reasoning founded upon fact. This is so whether the subject is considered in the light of the philosophy of goverment or of history. The use of force is the inherent essence of government. The very term itself is explicit government—the right or power to compel obedience to law. Where there is no force to compel such obedience—that is, to govern—there, is anarchy. Individuals give up the right of unregulated actions when they form themselves into or become subject to a government. The progress and advancement of that which is summed up in the word "civilization" have been made possible solely because of government. Unless the individual is secure in his person and his property, he has neither time nor inclination to devote himself to the cultivation of the mental, moral or spiritual side of his nature. That security is secured to him by government, and government can only meet its responsibility of assurance by the possession of suficient force to secure anad preserve it."

Here's a Perfect Electric Bell.

An original electric bell combination is in use in Paris which is designed to get rid of all trouble caused by the question of batteries, for these are now lodged within the apparatus itself. The usual box bell shape is retained, but the arrangement of the parts is different in this case. All the magnet parts are now lodged under the gong itself.

COLOSSAL GRAVEYARDS

Imposing Mountains That Are Built of Animal Skeletons.

Many of the most imposing mountain ranges of the globe are largely made up of limestones composed almost entirely of the hard parts of animals which once lived in the sea, the most important of these rock building forms being of a very small size. The solid earth is, in fact, a colossal graveyard, and many of its most imposing elevations are stupendous tombstones.

The chalk making up the white cliffs to which England owes her name of Albion (Latin, albus, white) is chiefly composed of microscopic shells closely resembling those now found at the bottom of the sea. Hills and mountain ranges largely made of this chalk extend from Britain and France round the shores of the Mediterranean and away into Asia and are largely represented in other parts of the world. Even more remarkable is the limestone of which the pyramids are built.

This is chiefly made up of coin shaped shells (mummulites), partly responsible, no doubt, for eastern legends of magic money. The limestone containing them attains a thickness of several thousand feet and is the material of which many mountain ranges are largely built. Beginning on the west, we have the Pyrenees and Alps, followed by the Carpathians, Caucasus, mountains of Asia Minor, north Africa and Baluchistan and, lastly, the Suleiman mountains, Himalayas and ranges in China and Japan.

THE JUDGE'S CHARGE.

It Dazed the Culprit's Lawyer, Who Felt He Had Won His Case.

The following experience of a Mississippi lawyer was related by himself years ago. He said:

I was defending a prisoner for horse stealing, and seeing no other means of defending him under the circumstances I set up the plea of insanity. I argued it at length, read many extracts from works of medical jurisprudence and had the patient attention of the court.

The prosecuting attorney did not attempt to reply to my argument or controvert my authorities. I seemed to have things my own way and whispered to the prisoner that he needn't be uneasy.

Then came the judge's charge, in which he reminded the jury that there was no dispute between counsel as to the facts of the case. Indeed, there could not have been, for several witnesses had sworn positively that they saw my client steal the horse.

"But," concluded the court, "the plea of insanity has been set up, and I charge you, gentlemen of the jury, that it should receive your very grave and serious deliberation, but I must be allowed to say, gentlemen, that for myself, upon a review of the whole case, I can discover no evidence of insanity on the part of the prisoner, except perhaps in the selection of his counsel."—Chicago News.

This Country of Bigness.

America is a quarter section, not a square foot country. It is the land of the biggest lakes, the longest rivers, the fastest trains, the tallest buildings, the land of the huge corporation and the spacious farm and the prodigious industrial enterprise. The inhabitant of this country of bigness feels the urge of these immeasurable interests; therefore his fascination for large figures and enormous scales of measurement. He feels that he must keep up to the pace of business or get out of the game or be run over. One advance step necessitates a longer stride to follow. He must always have his "next." * * * Big and swift business always fascinates the American mind.—From "American Ideals," by Clayton Sedgwick Cooper.

Habits of the Wildcat.

To say that a dog can "whip his weight in wildcats" is to pay about the highest tribute to his strength, courage and activity, and there are very few dogs that would care to earn such a tribute if they understood all it implied. Not that a wildcat is of a specially aggressive disposition. On the contrary, he would sooner mind his own business any time than fight. So anxious is he as a rule to keep out of trouble that he has often been accused of cowardice, but he has on so many occasions given evidence of the most desperate courage that it is doubtful if the accusation is a fair one. When wounded or at bay he is perhaps as dangerous as any creature of his size.

The Orkney Islands.

"The member from the Orkneys" is the only man in the British house of commons who can say he sits for 200 islands. Only sixty of the islands are inhabited, but the constituency embraces more than 60,000 people.

The Orkneys were once given by Norway to England as security for a queen's dower and never redeemed. In the islands the voters must go to the polls by boats, and in some cases the distance to be traveled is eight miles.

Oxen Cavalry.

Madagascar possesses the only oxen cavalry regiment in the world. The climate is so unhealthy for horses that some substitute had to be found. The oxen have been trained to maneuver with surprising skill, but of course are not speedy.

His Joke.

"Hicks has a job I wouldn't care for—pouring molten metal in a foundry."

"Must be hot work."

"You bet! He perspires at every pour."—Boston Transcript.

Don't Let the Christmas Shopping Dollar Go Out of Town

IT'S as plain as a pikestaff that the dollar you take out of town seldom comes back. If you spend your dollar in town it stays here. It circulates in the community. It is a living thing. The dollar goes to the butcher, the baker. It goes to the printer. The local merchant with whom you spend it pays it out in wages. It makes for the individual well being. It makes for the community well being.

Therefore circulate your Christmas dollars in town. Be a community builder. It might be well to emphasize the fact that you cannot do any better out of town than you can right here with our local merchants.

With that fact confronting you, why hesitate about spending your Christmas dollars with the home merchants? The local merchants are progressive and a part of the community in which you live and in which you are vitally interested. They'll give you value received for every dollar you spend.

Besides, they'll circulate that dollar of yours in town. It will stay here. If you take it out of town you are injuring the community. You are injuring your neighbor. You are injuring yourself.

Circulate your dollar here.

Do your Christmas shopping in the home stores.

FIRE

PROTECTION

by good policies in strong companies with **Prompt Settlement in Case of Loss** is what every property owner should have.

AN INSURANCE POLICY WILL MAKE YOU SLEEP BETTER

Conrad & Oates
234 S. Beach Street

F. A. ROOT
DREDGING
Dipper and Hydraulic Work, Filling Behind Sea Walls, Channel Dredging, Etc.

LOT FOR SALE

110 x 230, centrally located on Palmetto avenue; beautiful trees. At the bargin price of $3500.

NOTE:
Very desirable for residence. Very suitable for a rooming house or apartment building. The size would make two fine residence lots.

A. E. DONNELLY
74 South Beach

HOW WOULD YOU LIKE TO BE
THE ICE MAN?
Phone 23 Red
C ROY FOR ICE

Everything Top Notch Except Prices
McLANE LUMBER COMPANY
SECOND AVENUE AND F. E. C. RAILWAY
PHONE 3 GREEN

P. W. HART
AUTOMOBILE REPAIRS AND MACHINE WORK
BATTERY CHARGING VULCANIZING
ELECTRIC STARTERS A SPECIALTY
NEXT DOOR TO POSTOFFICE DAYTONA, FLORIDA

FLORISTS and LANDSCAPE GARDENERS
SCHULZE & OBERMAIER
Cut Flowers, Trees, Shrubs, Pot Plants
We are the Leading Firm in Florida
Phone 262 Blue The Arcade Building

SEE OUR
Florida Pecans, - - 15c lb.
French Walnuts, - 15c lb.
CONRAD GROCERY CO.
Phone 61

HOLIDAY GIFTS
For Men and Boys
Ore points the way to easy quick solution
FOSTER CO.
for SCHLOSS BROS. CLOTHING

ONE KIND OF CHRISTMAS TREE

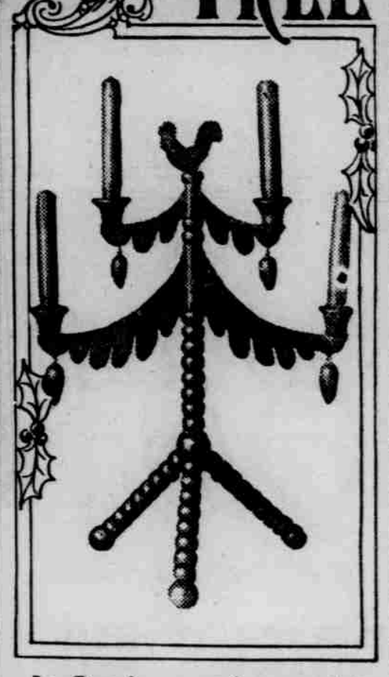

In Sweden wooden candelabra like the one in the picture are frequently used instead of Christmas trees for the display of gifts.

Oh, to Have Dwelt In Bethlehem!

OH, to have dwelt in Bethlehem
When the star of the Lord shone bright;
To have sheltered the holy wanderers
On that blessed Christmas night;
To have kissed the tender, way worn feet
Of the mother undefiled
And with reverent wonder and deep delight
To have tended the Holy Child!

Hush! Such a glory was not for thee,
But that care may still be thine,
For are there not little ones still to aid
For the sake of the child divine?
Are there no wandering pilgrims now
To thy heart and thy home to take?
And are there no mothers whose weary hearts
You can comfort for Jesus' sake?
—Adelaide Procter.

The Highland Lassie on Christmas.

Grant in his "Highland Customs" tells how the Scotch lassie rose with the first gray streak of dawn to bake her Christmas sowans, or sour scones, hard oat cakes, soft cakes and pannich paron. The day's enjoyment always consisted of trials of skill and games and wound up with a grand evening meal. In some parts of Scotland, as in England, it became customary to hang a branch of mistletoe in the middle of the room or over the door, and if by accident or otherwise a girl passed under it any young man was privileged to give her as many kisses as there were berries on one of its sprays.

The SOUTH'S CHRISTMAS AFTER the WAR

ON a typical plantation the first Christmas after the war came gloomily indeed, writes Mary E. Bryan in Uncle Remus' Magazine. A number of the negroes still inhabited the old "quarter," but they were too demoralized and unsettled in mind to work.

The cotton crop had been a failure, and old debts had swallowed up the proceeds. No boxes and barrels containing good things for Christmas had been rolled from the steamboats out upon the plantation landing, as in better times. But Christmas morning there was the old chorus, "Merry Chris'mus," under the window.

The master of the house flung open the window impatiently and called out, "There's no Christmas for you here; you will have to make your own Christmas now." An old patriarch of the tribe stepped forward and bared his gray head. "We's brought li'l' Chris'mus 'membrance for master and mistis, please, sah," he said. They went in then. Each had a gift and laid it on the table in silence.

One brought a dressed chicken, another a dozen eggs, and the patriarch brought a baked possum. A pair of home knit socks, a bag of hickory nuts and a basket of walnuts were among the offerings.

When their gifts had been deposited they started to file out, when the man of the house, affected almost to tears, called them back and thanked them.

The children poured out the contents of their Santa Claus stockings to share with the visitors, and the house mother brought out a jug of homemade wine.

There was a little Christmas cheer after all. The hard feeling melted away. Every heart responded to the prayer uttered by the negro leader when he was departing:

"De Lawd bless you and your fambly, master, and he'p us ter feel an' ack right towa'ds one anuder."

! ! !

Don't read this ad if you are a dead one. If you are a live wire, and looking for a REAL LIVE investment read it, and be convinced for yourself that I am offering you an opportunity to invest that 4 per cent money of yours where it will bring larger returns.

4 Beautiful Bungalows 4

1 Rented by the Year **1**
2 Rented for the Season **2**
1 Vacant, but will be rented **1**

I will sell these four High Class Bungalows for$8,000.00.

Terms $4400.00 cash $3600. on mortgage for two years or can be renewed.

They are all new, and centrally located. See me if you are looking for something good.

A. J. M'ALBY
The Real Estate Man
15 Orange Avenue
Next to P. O. Phone 333 Red

You can find that

XMAS GIFT

AT

THE PECK-HENDRICKS CO.

SCHOOLS TO HAVE 2 WEEKS HOLIDAY

COUNTY SCHOOL BOARD DEVOTES MUCH TIME TO BOND ISSUE MATTERS—BONDS ORDERED ENGRAVED.

The board of public instruction of Volusia county convened in regular session on Monday evening, all members being present.

The county superintendent reported the successful combination of the two East Coast teachers' associations, and the two associations for the west side of the county, the newly organized associations meeting once each month for each place, Daytona and DeLand being the meeting places.

The proposition of the United States Mortgage & Trust company to print and certify to the $75,000 bond issue, district No. 6, Daytona, face of bonds to be printed, coupons to be lithographed, 300 circular letters and pamphlets included, price $104, was accepted, and the secretary was instructed to have the form of bond forwarded to the company for preparation as quickly as Dillon, Thompson & Clay render an opinion approving the same.

The superintendent was instructed to purchase maps and globe for the Blake school.

The chairman and the secretary were instructed to turn over the $53,000 bond fund of district No. 41 to the East Coast State bank, at Daytona Beach, as soon as that institution furnishes satisfactory surety bond, and the same has been approved by the comptroller.

They were also instructed to take up and pay for deeds to the property purchased by the board for the Seabreeze school building as quickly as the deeds to the same are ready and have been approved by the board's attorneys. They were also instructed to confer with the trustees of district No. 41 relative to surveying and grading the lot, and if necessary to act with the board of trustees in advertising for bids for grading the lot.

The proposition from Mrs. Vrooman, of Coronado, to rent the old school building at that place was declined.

The secretary was instructed to have two iron fire escapes taken from the DeLand school building and put up to the Ormond school building, and to change the doors of the Ormond school building to swing out, the work to be done during the Christmas holidays.

A letter from D. W. Waldron, trustee of the Ormond school, relative to certain contagious diseases in existence at that place, was ordered filed with Dr. Joseph Y. Porter, state health officer.

Applications of three parties living near Indian Springs, and one at Osteen, for transportation, was referred to the superintendent with instructions to investigate the exact distance from the home of each to the nearest school.

The secretary was instructed to make a full payroll for teachers and janitors at the close of the current month, this being done in order that teachers may have their current month's salary before the holidays.

All schools in the county were ordered closed December 17, for the Christmas holidays, and to reopen again January 3; certain provisions being made, however, for the teachers to continue work until December 22, if that extension of time is required to complete the current school month.

The board's attorney was instructed to determine from P. N. Bryan whether or not he is now in a position to close the transaction between himself and the board, relative to the purchase of school lot in New Smyrna.

Didn't Know When to Quit Pounding

"How did it come, sah, dat when it looked like dat cullud man had done got yo' plumb licked yo' turned him over and hammered him good?" "Well sah, he didn't know when to quit. He kept on uh-whippin' me when whippin had gone out o' fashion."—Kansas City Star.

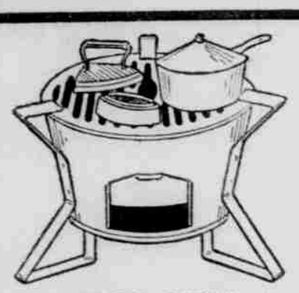

THE GEM

ALL PURPOSE CHARCOAL STOVE

Made of strong sheet metal, will not crack or break. It will boil the wash, cook a meal and heat your irons, all on a very little charcoal. No smoke—no odor.

Price $1.50.

For sale by all progressive dealers.

THE FLORIDA METAL PRODUCTS COMPANY

3650 Evergreen Ave., Jacksonville, Fla.

Send for our general catalogues.

SPEED OF THE SPARK.

A Fly Ball In New York and a Flash to the Pacific Coast.

Speed! Speed! That is the cry of the wire today, says Mr. Robert Wells Ritchie in an article in Harper's Magazine, in which he makes vivid the swiftness and concentration with which the telegraph and the men who serve it must work when the clamor of the news hungry makes a delay of seconds intolerable.

Once a year in this country comes a test that cracks the nerves of men who groom the wire. This is when the baseball madness advances into the dog days of the so called world's series, when the police have to cleave a lane through the pack watching bulletin boards. Tens of thousands witness the games with their own eyes; many millions demand to be spectators by proxy.

Over the entire stretch of wire from the Polo grounds in New York to San Francisco the circuit is made "blind;" it cannot be broken by human agency. All is ready. From Harlem to the Golden Gate the strain is at maximum; men are tensed to action; the wire is alive.

"Cobb flies to Murphy," dictates the baseball reporter in the press stand, judging the trajectory of the batted ball almost with the crack of the bat.

"Cobb flies to Murphy," calls the assistant sporting editor of the San Francisco evening paper, and his voice is megaphoned to the crowd that blocks Kearny street. Before the high fly batted by Cobb on the Polo grounds has smacked the glove of Murphy in the outfield the traffic policeman standing by Lotta's fountain in the Pacific coast city knows the play is made. "And is caught out," the reporter in the press stand supplements.

"Murphy never misses 'em," comments the San Francisco policeman before the outfielder has returned the ball to the pitcher's box.

LUXURY IN THE BASTILLE.

The Famous French Prison During the Reign of Louis XIII.

It was during the reign of Louis XIII. that the Bastille became recognized as a prison, especially for notable persons suspected of treachery against the French government. Richelieu used it for the secure lodgment of troublesome opponents, and during his time the celebrated fortress became the luxurious prison of a powerful aristocracy.

Apart from the necessary restrictions, a stay in the famous prison of Paris was little more than an agreeable diversion. It seemed indeed as though the king was determined to show his kindness. He expressed great anxiety for the comfort of his prisoners.

Money could buy in the Bastille all the luxury that could be obtained outside, and should a poor man stray within the impenetrable walls the king was so eager to prove his hospitality that he at once allowed him a reasonable pension. The rooms in which the prisoners were confined were lofty and well aired; the furniture was arranged according to the taste of the occupant.

Mme. de Stael, for instance, hung her walls with rich tapestries, and many a distinguished culprit carried with him to the Faubourg St. Antoine his family portraits or a valuable library.

Nor is it in the least significant that the prison barber visited his patrons every morning with a silver basin, perfumed soap and embroidered towels. The best viands, well cooked, were furnished to the better class of prisoners, and at the close of the meals they exchanged visits, played cards and made the walls of the gloomy looking prison ring with their merriment.

One of Falb's Predictions.

In 1874 Professor Rudolph Falb predicted an eruption of Etna on Aug. 27. He offered a Vienna editor to write an account of it if the editor would send him to Sicily. Falb was commissioned. When he reached Etna there was not the slightest sign of disturbance. As the 27th approached Falb was tortured with anxiety and spent sleepless nights watching the volcano. Nothing happened on the 27th and 28th. The following morning the servant rushed into the professor's room shouting, "An eruption, a terrible eruption!" Falb saw the spectacle and sent off his dispatch.

"One" as a Pronoun.

I have never been smitten with the use of the word "one" as a pronoun. It takes a word juggler to attempt it and get away with it. Unless one feels that one has won one's spurs in this respect and can extricate oneself from the mess one gets oneself and one's readers into one should avoid the use of the word one in referring to oneself as one would a plague.—Westminster Gazette.

Just So.

"What brought you to housebreaking, my man?"

"Lost my job as a baseball pitcher, judge."

"Well, you are foolish to go into burglary if you are poor at locating the plate."—Indianapolis News.

And So Forth.

"Willie," said the teacher of the juvenile class, "what is the term 'etc.' used for?"

"It is used to make people believe that we know a lot more than we really do," replied the bright youngster.—Chicago News.

Those Insistent Admirers.

Count that day lost whose low, descending sun finds no new candidate whose friends say he must run

HEARD ON THE STREETS

*Just received: A beautiful line of Hair Goods, at The Beauty Shop, over Clark's Drug store. tf

Mr. and Mrs. J. E. Hagey, regular winter visitors and season guests at the Morgan hotel, are again here for the winter, having arrived Tuesday evening.

*Mrs. L. E. Shealor has opened her Art store upstairs at 98 S. Beach Orders taken for Embroidery. tf

F. W. Blake arrived Wednesday evening from Norfolk, Va., and is visiting his brother, Arthur W. Blake, and wife at their winter home at the corner of Ridgewood and Fairview avenues.

**For Sale—One six foot show case, one safe and one 120 gallon oil tank. E. G. Weaver feed store. 6-3t

Mr. and Mrs. William Potter, of Davenport, Iowa, arrived Monday to spend the season and are located in the Daytona apartments on South Palmetto avenue. Mr. and Mrs. Potter have spent several seasons here in the past.

*You are sure to find fall and winter Hats, snappy and attractive, yet so reasonable, at M. Ella Devoy's. tw

A card from J. P. Clegg, written from Athens, Mich., December 6, asks for change of address to Holly Hill and states that they will arrive Saturday. Mr. Clegg says: "It is quite cold here and we will be glad to get down in the sunny South."

*The gift worth while—a Kodak. $1.00 to $100.00 at Lesesne's Kodak Place. m.w.s.tf

Capt. Ralph H. Nutting returned Wednesday afternoon from a business trip of about a month at Cleveland, and Milwaukee, having been detained North longer than he had expected. Capt. Nutting is planning to begin the regular Tomoka river excursions next week.

*Magnetos repaired and re-charged. Work guaranteed. Best outfit in Florida. L. M. Drake, W. Fairview avenue. t-t-tf

Mr. and Mrs. Henry Bose of New York are at the Morgan hotel for the season, having come to Daytona Tuesday from St Petersburg in company with Mr. and Mrs. J. E. Hagey. Mr. and Mrs. Bose were here three years ago and since that time have been traveling almost constantly.

*Artistic hand-painted China at reasonable prices for gifts, at Dick's Place. m w f

N. P. Young and T. T. McDonald of Brooklyn, N. Y., were guests at the Gables hotel from Sunday until Wednesday when they left for Miami. They were so greatly pleased with Daytona, however, that they promised to return the last of the week and spend the season here.

*Beautiful Florida Calendars, CUT FLOWERS, two crocheted BED-SPREADS, 1 pure wool PUFF at THE WOMAN'S EXCHANGE, 19 Magnolia. m w s

A card from M. B. Church, formerly of this city, written from Boston, Mass., December 4, for change of his copy of the Gazette-News, conveys the information that Mr. and Mrs. Church have purchased a drug store in Maynard, Mass., and were to take possession December 6.

*If you want real Cameos and real Corals, call at Dick's Store. m w f

Mrs. D. A. Yocum and son, Lyle G. Yocum, and Mrs. Yocum's sister, Miss L. I. Glover, of Detroit, Mich., were among the arrivals Monday and are located for the season in the Daytona apartments on South Palmetto avenue. They are here for their first season in Daytona.

*The gift worth while—a Kodak. $1.00 to $100.00 at Lesesne's Kodak Place. m.w.s.tf

JUST RECEIVED

A FRESH SHIPMENT OF

JONES DAIRY FARM HAMS

Bacon, Lard, Buckwheat Flour.

McDONALD

MEATMAN

CRYSTAL THEATER

EXCLUSIVE FEATURE HOUSE

DANIEL FROHMAN PRESENTS
The Dainty, Diminutive Screen Star
MARGUERITE CLARK
—in—
An Original Drama of Circus Life
"STILL WATERS"
—by
Edith Barnard Delano
Produced by the Famous Players Film Company

5 —PIECES THE CRYSTAL ORCHESTRA PIECES— 5
DIRECTION OF GEO. P. BOUTWELL.
MATINEE, TWO O'CLOCK
MATINEE PRICE, FIVE and TEN
EVENINGS, TEN and TWENTY

Crescent Theater Today

Selig Presents
"THE JEST OF LEALOUSY"
IN TWO PARTS
Essannay Presents
"MANNERS AND THE MAN"
Vitagraph Presents
"MR. JARR AND THE DACHSHUND"
Featuring
Harry Davenport, Rose Tapley, Paul Kelly, Audrey Berry, Florence Natol, Joseph Halpin and Nicholas Duncan.
NO. 7 OF THE JARR SERIES
ADMISSION, FIVE and TEN CENTS. MATINEE 2:00 P. M.

Coming Dec. 15th; Francis X. Bushman and Beverly Bayne in **"GRAUSTARK"**—Six Acts.
Gem City Minstrels, Dec. 17th, at New Daytona Theatre.

DAYTONA'S FASHION CENTER
JOSEPH SCHER, Inc.

DON'T MISS the HALF-PRICE incomparable SALE of WOMEN'S APPAREL ALL THIS WEEK

BEACH STREET, CORNER VOLUSIA

SAY!

Let me show you a new house, just completed, overlooking the Ocean, built a little better and a little different from the average house, with a living room 14 x 27 pannelled wainscoating, beamed ceiling ,oak floor, and a dandy fireplace. The dining-room is 14 x 14 finished the same as the living room, and has a screened porch The kitchen is well arranged and has a screened porch also.

There are two large bedrooms, den and bathroom upstairs and the entire house is nicely decorated.

The house faces east on a lot 50 x 90 and can be bought on very reasonable terms. .The price is right, less than you could build it for yourself, and was built by one of our best contractors.

TALK TO
LEIDERSDORF
REAL ESTATE
RENTALS
LOANS
PHONE 52 GREEN 266 SO. BEACH ST.

TALK TO LEIDERSDORF

WHY PAY RENT?

When almost nothing down and nothing a month will buy a brand new modern house on Vermont avenue, Marshall Park.

Inquire of **W. W. MARSHALL,** owner, or of any agent.

Arcade Theater

The House of High Class Photo Plays
10c ADMISSION

PROGRAM for TONIGHT

"OUT OF THE ASHES."
A Drama of Dreams and [illegible]ing realities. A surgeon's knife [illegible] a life is sacrificed and the thread [illegible] a beautiful plot are interwoven.
Featuring
Winifred Greenwood and Edw[illegible] Coxen
and
"TOURING WITH TILLIE."
also
ANOTHER CAREFULLY SELECTED REEL

First Show Starts 7:15 P. M.
Daily Matinee Starting Sat. Dec. 11.

WHERE SARACINA'S BAND PLAYS

Friday Saracina's band will play at the Kiosk from 10:00 to 11:30 in the forenoon, and at the Daytona Public Schools building from 2:00 to 3:00 in the afternoon. The public is invited. The program of the afternoon will consist of Carmen, Summer Breezes, Rigolette and Lucia.

FIRST DEFENSE BILL IS ABOUT COMPLETED

WASHINGTON, Dec. 9.—The first of the preparedness bills, creating a new regular army of defense, is practically complete today. It will be taken up by the military affairs committee Monday and public hearings will commence Tuesday. It will then be introduced in the house.

The bill increases the regular army from 108,000 men to 141,000; it provides for six additional regiments of field artillery and fifteen additional companies of engineers. It also provides for 52 companies of coast artillery and four aeroplane squadrons.

A continental army, according to the bill as now drafted, is to be raised in the next three years. The term of enlistment in the continental army will be six years—three with the colors and three in reserve. The president appoints all officers. The bill also provides federal pay for the organized militia.

MAN ARRESTED HAS MANY MAPS.

HOPWELL, Dec. 9.—A man, believed to be a German, was arrested in the DuPont powder plant today. He had many maps in his possession. He was caught placing a bomb to blow up the plant.

4,000,000 ENGLISH TO BE UNDER ARMS

LONDON, Dec. 9.—England intends to have four million men under arms by the first of April. At present three million are in the field or in training.

Within a week Premier Asquith will ask Parliament for an additional million. England will also help arm a million Russians.

DING! DING! DING! LOOK OUT! WHAT'S THE MATTER?

Fire brigade coming! Another gasoline stove blown up! By a miracle nobody killed.

GET IN LINE

and buy a Gas Range.

DAYTONA PUBLIC SERVICE CO.
ICE, GAS, ELECTRIC LIGHT & POWER
11 Magnolia Ave. 'Phone 120-Green

HEARING CONTINUED TO SATURDAY BY JUSTICE ROWE

Joe E. Davis, a negro from Jacksonville who has been living in Newtown since last August and doing stove repair work, was arrested by the local officers this morning and taken before Justice M. G. Rowe charged with forgery. Davis presented a check on F. F. Smith for the sum of $8.40 at the Dorsey Adams restaurant and Adams' wife gave him $4.00 on it, but when she went to her husband for the balance he became suspicious of the check and sent for Gad Taylor, the colored officer. Davis scented trouble and got away. The hearing was continued from this morning until Saturday morning.

Mr. and Mrs. H. W. Weymouth, who have been with Mr. and Mrs. J. C. Howard at the Howard hotel for nearly two months past, departed this morning on their return to Boston, Mass. Mr. and Mrs. Weymouth were making their first visit to Daytona and so greatly enjoyed it that Mr. Weymouth says they will come again next winter prepared to make a longer stay. Mr. Weymouth has had great sport in fishing while here and has been very successful; although Mrs. WeWymouth twits him with the fact that she landed a larger fish. Mrs. Weymouth is Mr. Howard's daughter.

MRS. LANE DIED THIS AFTERNOON

Mrs. C. H. Lane, who has been seriously ill for some time, died this afternoon at 1:40 o'clock. Funeral services will be held tomorrow afternoon at 2:30 o'clock at Bingham & Maley's undertaking parlor, Rev. Wm. J. Drew officiating. Interment will be at Pinewood cemetery.

Miss Louise Edens came to Daytona the forepart of the week and is at Miss F. G. Feaster's winter home on North Ridgewood avenue, joining Miss Helen Cubbison, who arrived recently. Miss Feaster is expected within a few days.

Satisfied Where He Was.

While calling on a young woman for the first time, we noticed the portieres moved every few minutes. The hostess went to investigate and discovered her small brother behind them. She said to him: "Come in, Herbert, and meet the gentleman." Edging back and drawing the portieres closer, he said: "Oh, no, I don't wanna come in, I just wanna peek."

Farmhouse Conveniences.

A sink with hot and cold water over it is a great convenience, but if this is not to be had in a country home, pumps leading from both cistern and well may be had, so that steps may be saved by not having to carry water from the outside. There ought to [illegible]

Screws Really Date From 1836.

Until the nineteenth century the manufacture of screws was a rather crude process of forging and cutting with hand tools. Small screws were little known or used before 1836, but in that year machinery began to be constructed both in this country and abroad and screwmaking became thoroughly established.

ENJOYED EXCURSION TO INLET ON THE SWASTIKA

W. E. Blodgett made one of his pleasant excursions to the inlet Tuesday on his boat, the Swastika, accompanied on this occasion by Rev. Dr. and Mrs. Charles Frederick Goss, of Cincinnati, Ohio; Mr. and Mrs. J. F. Conklin and daughter, Miss Elsie Conklin, and Mrs. Conklin's sister, Miss M. Merritt, of Minneapolis, Minn.; J. F. Schmadeke, Herman R. and J. F. Schmadeke, Jr., the Misses Cecilia and Daisy Schmadeke, of Brooklyn, N. Y., and Rev. Wm. J. Drew, pastor of the Congregational church of this city. Mrs. Blodgett was also a member of the party. The day was a very pleasant one for all concerned. No attempt was made to cross the bar into the open sea as Mr. Blodgett sometimes does, but dinner was enjoyed upon the boat while at the inlet and the return to Daytona was made in the late afternoon.

Christmas Trees
CHRISTMAS PLANTS
ORDER THEM NOW
The Florists in the Arcade Bldg.
Phone 262 Blue

Atlantic Coast Line

THE STANDARD RAILROAD OF THE SOUTH.

3 Through Trains Daily To **Washington and New York** **3**

	No. 82	No. 86	No. 80
Lv Daytona	4:30am	9:40am	3:45pm
Lv Jacksonville	9:10am	1:35pm	8:10pm
Ar Savannah	1:15pm	5:35pm	12:35am
Ar Richmond	5:20am	9:18am	8:00pm
Ar Washington	7:50am	12:38pm	11:50pm
Ar Baltimore	8:45am	1:50pm	1:38am
Ar W. Philadelphia	11:38am	4:03pm	4:25am
Ar New York	1:40pm	6:20pm	7:13am

All-steel equipment. Electric fans, lights, Pullman drawing room sleepers. Dining cars on trains 82-86. Local sleeper Savannah. Passengers may remain until 7 a. m. Free reclining chair coaches.

4 DAILY THROUGH TRAINS WEST **4**

ALL MEALS SERVED IN DINING CARS EN ROUTE.

DIXIE FLYER—NO. 94.

Lv Jacksonville	8:30pm
Ar Atlanta	7:40am
Ar Chat'nooga	12:12pm
Ar Nashville	4:45pm
Ar St. Louis	7:05am
Ar Chicago	7:08am

Steel train Pullman cars, Chicago, St. Louis. Observation car, coaches, electric fans.

SOUTHLAND—NO. 32.

Lv Jacksonville	8:20pm
Ar Atlanta	6:47am
Ar Knoxville	12:19pm
Ar Louisville	9:05pm
Ar Cincinnati	8:50pm
Ar Chicago	7:45am

Through steel electric lighted sleepers to Louisville and Cincinnati. Through coaches. Observation car.

SEMINOLE LIMITED—NO. 92.

Lv Jacksonville	9:00pm
Ar Albany	2:40am
Ar Columbus	5:55am
Ar Birming'm	12:25pm
Ar St. Louis	7:05am
Ar Chicago	8:20am

Steel train, Pullman cars, Chicago, St. Louis. Free reclining chair car, observation car, electric fans.

ST. LOUIS EXPRESS—NO. 57.

Lv Jacksonville	8:20pm
Ar Waycross	10:15pm
Ar Montg'y	8:50am
Ar New Orleans	8:55pm
Ar Nashville	7:45pm
Ar St. Louis	7:40am

Through steel Pullman to St. Louis. First class train connection made New Orleans for San Francisco.

SOUTH VIA SANFORD, ORLANDO, LAKELAND.

Lv Jacksonville	9:15am	9:30am	1:30pm	9:30pm
Ar Tampa	4:00pm	7:05pm	3:45pm	6:45am
Ar Ft. Myers		10:20pm	....	3:10pm

Pullman parlor and sleeping cars on all trains. Free reclining chair cars.

SOUTH VIA GAINESVILLE, OCALA, LEESBURG.

Lv Jacksonville	9:30am	4:00pm	9:30pm
Ar Gainesville	12:20pm	7:13pm	12:37pm
Ar Ocala	2:35pm	9:05pm	2:18am
Ar Leesburg	3:55pm	10:20pm	8:37am
Ar St. Petersburg	8:20pm	....	8:00am

Pullman sleepers and parlor cars. Through coaches. Makes all local stops.

Pullman electric lighted drawing room sleepers on all through trains. Dining cars a la carte. For information and reservation, call on or write
A. W. FRITOT, Div. Passenger Agt., W. D. STARK, Trav. Pass. Agt.,
138 West Bay St., Jacksonville, Fla.

ATLANTIC COAST LINE
THE STANDARD RAILROAD OF THE SOUTH.